COMPLETE ASSOCIATED PRESS TELEGRAPHIC REPORT

Oakland Tribune.

THE WEATHER
SAN FRANCISCO, July 14.—San Francisco and vicinity: Fair, warmer tonight and Wednesday; fresh northwest wind.
ALEX McADIE, Forecast Official.

VOL. LV 12 Pages OAKLAND, CALIFORNIA, TUESDAY EVENING, JULY 14, 1903 12 Pages NO. 391

PONTIFF IS GETTING WEAKER EVERY HOUR AND IS VERY LOW.

Mind is Failing--Leo Tries Hard to Overcome Physicial and Mental Weakness But Fails.

ROME, JULY 14, 8 P. M.—THE FOLLOWING BULLETIN HAS JUST BEEN ISSUED:

"THE POPE PASSED A FAIRLY QUIET DAY, BUT HAD SHORT PERIODS OF DEPRESSION. PULSE, 88, WEAK; RESPIRATION, 32; TEMPERATURE, 36.08 CENTIGRADE. THE STRENGTH OF THE AUGUST PATIENT IS DIMINISHING SLOWLY BUT CONTINUOUSLY.

"(SIGNED) MAZZONI,
"LAPPONI."

ROME, JULY 14, 12:55 P. M.—THE NEWS OF THE GRAVE CONDITION OF THE POPE SPREAD RAPIDLY AND MANY CARDINALS AND MEMBERS OF THE DIPLOMATIC CORPS HURRIED TO THE VATICAN.

ROME, July 14, 2:15 P. M.—The Pope's condition today developed features which the doctors regarded as the most alarming since his illness began. Their judgment was based upon the patient's having brief but frequently recurring spells of delirium. Yesterday's hallucinations were not considered as of the same character, that delirium being clearly the effect of nervous prostration.

DELIRIUMS.

Today's deliriums convinced the doctors that the disease had advanced beyond the nerves and had affected the brain. During the periods of delirium, the patient's mind wandered and he muttered incoherently. He insisted that shadows were flitting about the room.

LUCID MOMENTS.

In his lucid moments the Pope, for the first time, showed a complete realization of the gravity of his condition. He asked for the Franciscan benediction, which was given by Cardinal Vives y Tuto. He especially asked to see Cardinal Rampolla, to whom he gave what it was thought might be his final words. The increasing gravity of the situation becoming generally known, the Vatican was beseiged by anxious visitors, who comprise practically all of the leading figures in the diplomatic world of Rome.

Towards noon no important change

(Continued on Page 3.)

FABIOLA NURSES GO OUT ON A STRIKE.

Mrs. John Yule, president of Fabiola Hospital, has suspended two senior nurses.

The remaining nurses went on strike at 7 o'clock this morning, refusing to perform any duties until the two suspended nurses were reinstated.

The president asked the pardon of the superintendent of nurses, whom she had accused falsely of aiding the strikers.

The president asked the nurses' pardon and the strikers resumed their work.

CENTRAL BANK
OF OAKLAND.
Banking in All Its Branches
Business, Personal and Savings Accounts Invited. Government, State, County and City Bonds Bought and Sold. Travelers' Letters of Credit Issued Available Throughout The World.

Authorized Capital -	$1,000,000.00
Paid Up Capital -	300,000.00
Surplus Fund- - -	304,556.35

THOS. CRELLIN, Pres. W. G. PALMANTEER, Vice Pres. H. M. BARRY, Cashier

DIRECTORS
GEO C. PERKINS, JOHN I. HOWARD, THOMAS CRELLIN, H. C. MORRIS, W. S. PIERCE, C. D. PIERCE, W. G. PALMANTEER, A. S. BLAKE, H. S. MORRIS, J. A. BRITTON, J. W. PHILLIPS.

ABSOLUTE PROTECTION
Best Private Safe Ever Built Only $4.00 Per Year.

The Central Safe Deposit Vaults are modern, safest and best we have ever built.—HERRING-HALL-MARVIN SAFE CO

THE BEST IS NEVER TOO GOOD

The Safes and Boxes built for the Central Safe Deposit vaults are the best ever turned out of our factory.
DIEBOLD-SAFE & LOCK CO.

THE STRONGEST VAULT obtainable is to be preferred, especially if it costs no more.

SAVINGS DEPARTMENT
A Separate Room for the exclusive use of savings depositors, on savings accounts. Interest paid or compounded semi-annually.

Fourteenth and Broadway Oakland, Cal.

MUST BE SOLD
One of Oakland's Finest Homes
Price $20,000

ON THE HEIGHTS—COMMANDING A FINE VIEW AND IN A VERY CHOICE LOCATION. LARGE LOT FRONTING TWO STREETS. THE HOUSE CONTAINS 14 ROOMS BESIDES ATTIC AND BASEMENT. HANDSOMEST GROUNDS IN OAKLAND.
THIS PLACE REPRESENTS AN OUTLAY OF OVER $40,000 BUT THE OWNER HAS LEFT CALIFORNIA AND MUST SELL.

WOODWARD, WATSON & CO.
1172 Broadway - - Cor. 14th Street
Macdonough Building.

FREDERICK FISCHER ASCENDS THE GALLOWS WITH SMILE ON FACE.

Paid the Penalty for Killing His Wife for the Purpose of Trying to Collect Insurance.

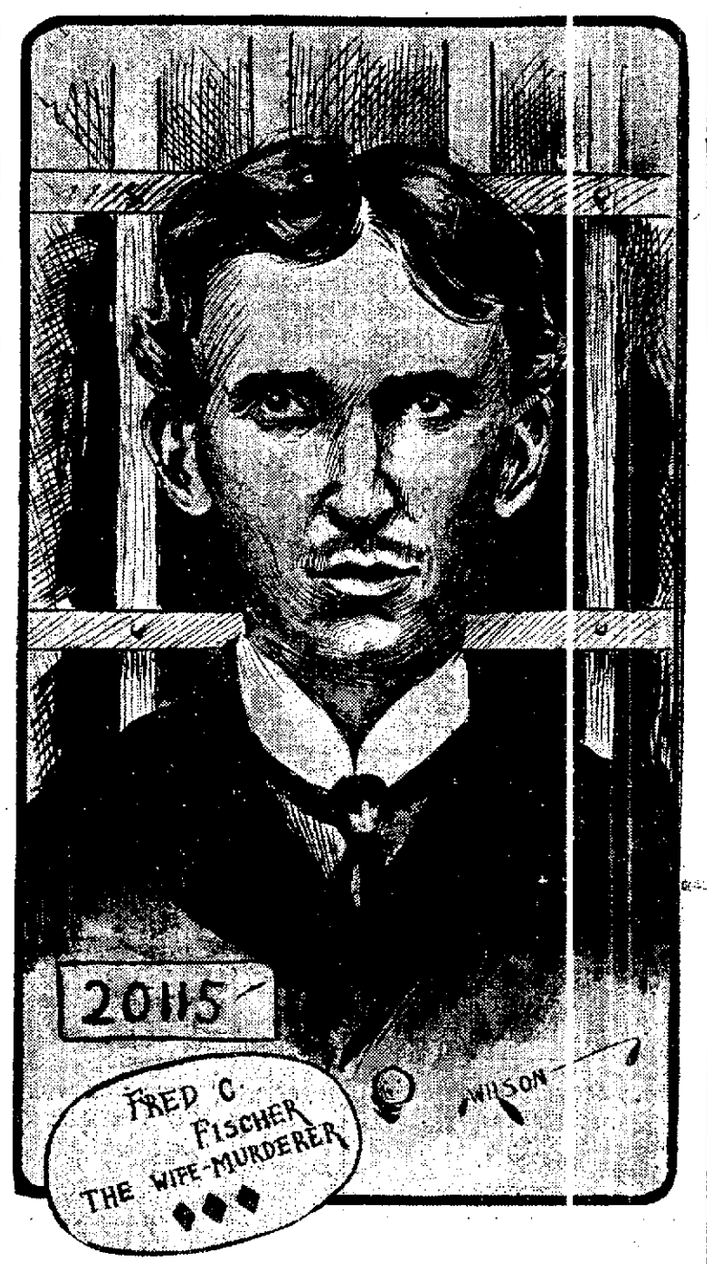

FREDERICK C. FISCHER, WHO WAS HANGED AT SAN QUENTIN TODAY.

SAN QUENTIN, Cal., July 14.—Frederick C. Fischer was hanged today for the murder of his wife at Riverside.

He sang hymns up to the time he ascended the scaffold and until the black cap was placed over his head smiled complacently upon the 300 spectators that were present to witness his execution.

The murderer ascended the scaffold at 10:36½ a. m.

Just twenty-nine seconds thereafter he dropped, but it was fourteen minutes before the heart stopped beating. His body never quivered after the trap was sprung.

Just prior to leaving the death chamber Fischer told Sheriff Coburn of Los Angeles that he was glad he committed the crime.

He said it was his salvation and now he would go straight to Heaven.

He also confessed that he did the deed to obtain the insurance on his wife's life.

Frederick C. Fischer killed his wife on April 23, 1903, in Riverside. The crime created great excitement in Southern California and Fischer narrowly escaped lynching. The young wife had a sore eyelid and the husband suggested that she inhale chloroform in order to undergo an operation. She consented and soon became insensible. Previously Fischer had had his wife's life insured for $1,000. While she was unconscious he poured oil on her body and attempted to destroy it by setting fire to the building. The evidence against the man was slight when he was arrested under suspicion, but after several nights in jail he sent for the Sheriff and confessed.

MISS ANNE SESSIONS IS ENGAGED.

An engagement announcement which will afford a great deal of pleasure is that which was authorized today, of the marriage of Miss Anne Sessions to Charles S. Cushing.

Each of these young people is well and favorably known in this city.

The bride that is to be is the daughter of Mr. and Mrs. E. C. Sessions of 310 Durant street. Her father is one of the oldest, most enterprising and patriotic of Oakland's citizens, having been for years on of the best known dealers in realty in this section.

The prospective groom is a successful young practitioner at the bar of San Francisco, who has displayed a genius for his calling and who has achieved distinction among his associates. His home is at 926 Linden street in this city. He is a brother of O. K. Cushing, who has just been appointed by Governor Pardee as a member of the State Board of Charities and Corrections.

The date of the wedding has not yet been announced.

LIEUTENANT M'CUE FOUND TO BE INSANE.

WASHINGTON, July 14.—General Corbin has approved the recommendation of General Bates, in the case of Lieutenant McCue, First Infantry, and the officer is now on his way to St. Elizabeth Hospital for the insane in this city. The papers in the case have been received at the War Department and show that surgeons who examined McCue pronounce him insane.

Among the papers is one tendering his resignation as an officer while in the Philippines and another writing about the same time saying that he was insane. The letter describes his life in the interior of Samar, and says that existence there makes men insane. McCue is the officer who was married in San Francisco, although he had a wife in Cincinnati.

SHE FELL FROM A CLIFF.

New York Woman Meets With a Terrible Accident.

Rescuing Party Trying to Get Her off Rocks in Yosemite.

YOSEMITE VALLEY, Cal., July 14.—Mrs. Johns of New York City, who has been staying in the valley for a few days, was found this morning in a steep crevasse back of Sentinel Dome. Yesterday Mrs. Johns started from Glacier Point Hotel to walk to the Fissures, located some two miles from the hotel.

Mrs. Lewis, the manager of the hotel, cautioned her against going too far without a guide and admonished her not to remain after daylight began to fall, as there was grave danger of losing the trail.

Last night, Mrs. Johns did not return and Mrs. Lewis realized that something disastrous had happened.

Only a short time before Mr. Garron of San Francisco had missed his way, over the trail and nothing was heard from him until the next afternoon.

No trace of the missing woman was found last night.

Early this morning the searching parties started out again, one of them making a discovery that filled the spectators with horror.

Far down one of the sides of the Sentinel fissures, whose crevasses drop down in some places for thousands of feet, suspended on a ledge that jutted out from the steep side of the narrow canyon, the almost lifeless form of Mrs. Johns was found by Mr. Potter, a hotel clerk.

She was too weak to speak but was able by feeble signs to make Mr. Potter know that she still lived.

After trying in vain to work his way down the mountain side to her, Mr. Potter was forced to return to the hotel for help.

Provided with plenty of ropes and carrying a stretcher, a party of eight made its way back to the crevasse, where the work was commenced of trying to extricate Mrs. Johns from her dangerous situation on the ledge.

Dr. Maurice A. Brown of Alameda, accompanied the relief party and will render every assistance possible when Mrs. Johns has been rescued.

* * * * * * * * * * * * * * * * *

TWO HUNDRED STRIKE.

STEUBENVILLE, O., July 14.—Two hundred employes of the Hertjes Paper mills here struck today because the company wanted to put a non-union paper machine operator at work.

THE OLD RELIABLE
ROYAL
BAKING POWDER
Absolutely Pure
THERE IS NO SUBSTITUTE

DETECTIVE GIBSON IS LIKELY TO TAKE SAN QUENTIN PRIZE.

DETECTIVE THOMAS GIBSON, WHO IS LIKELY TO BE ELECTED WARDEN OF SAN QUENTIN PRISON.

Popular San Francisco Official May Be Elected Warden By the State Prison Directors.

SAN FRANCISCO, July 14.—A new Richmond man is in the field for the San Quentin wardeship and threatens to carry off the prize. He is a man whose fitness is universally recognized and whose selection would provoke no political resentments or criticism.

The new candidate who is meeting with so much favor is Thomas Gibson at present a member of the San Francisco detective force. He distinguished himself in the Selby Smelting Works case, and in a number of other important cases requiring tact, courage and

(Continued on Page 12.)

Will Hold a Fortune
An Individual Steel Safe in our Safe Deposit Vaults will hold a fortune in bonds, stocks, notes and other securities, and keep it free from danger of loss by fire or burglary
The Renter Holds the Key
and can have access as often as he desires
Four Dollars a year is the cost

The Oakland Bank of Savings
BROADWAY AND TWELFTH STREETS

Authorized Capital - -	$1,000,000.00
Capital Paid in	480,000.00
Surplus Fund	194,183.96
Deposits January 1, 1903	9,252,643.24

ISAAC L. REQUA, President
HENRY ROGERS, Vice President
W. W. GARTHWAITE, Cashier
E. C. HAGAR, Assistant Cashier

OFFICES
Your choice of offices in the New Union Savings Bank Building
About to be constructed on the
N. E. Cor. Broadway and Thirteenth Street
11 Stories FIRE PROOF Steel Construction 11 Stories
All conveniences, such as fast elevator service, light, heat and janitor service
WOODWARD, WATSON & CO.
Agents for the Building
1172 BROADWAY, COR. FOURTEENTH ST.

NEWS FROM CITY OF ALAMEDA

BIRD SOCIETY MEETS.

COOPER ORNITHOLOGICAL SOCIETY ELECTS NEW MEMBERS AT LAST MEETING.

ALAMEDA, July 14.—The meeting of the Cooper Ornithological Club was well attended at its bi-monthly session Saturday night at the residence of its president, Henry Reed Taylor, 1375 Regent street. Twelve new members were elected, and three names were proposed for membership. The club has a membership of over two hundred in the State. Those present were: Dr. and Mrs. Minor of Berkeley; Otto Emerson of Haywards; Henry B. Kaeding, H. W. Carriger, Mr. Pemberton and H. H. Bailey of San Francisco; R. S. Wheeler, Walter R. Weeks and D. Cohen of this city; H. Sheldon of San Rafael, and Prof. F. E. L. Beal of the United States Department of Agriculture. Some interesting and instructive information relative to bird life was elicited.

FORESTERS INSTALL NEW OFFICERS.

ALAMEDA, July 14.—Court Pride, No. 19, Foresters of America, has just installed the following officers, ceremonies being conducted by C. A. Stakweather, recently appointed District Deputy. Thomas Tasker, chief ranger; A. T. Sousa, sub-chief ranger; E. Bourguigon, recording secretary; G. H. Ward, senior woodward; William Wyber, junior woodward; Fairfax Harvey, senior beadle; J. Concannon, junior beadle; J. H. Paul, lecturer; Dr. J. Emmet Clark, physician; Arthur Gale, organist.

WILL BE BURIED TOMORROW.

ALAMEDA, July 14.—The funeral of Mrs. Clara Sophia Bell, who died in this city yesterday, will be held from the residence of her husband, Alex G. Bell, 2536 Mozart street, at 3 p. m. tomorrow. Interment will be at Mountain View Cemetery.

Mrs. Bell was the mother of Rowena E., Alexander H., Dorothy A. and William A. Bell, who survive her. Deceased was born at Woodland, Cal., July 13, 1861, and has resided in Alameda thirteen years.

Mr. Bell is a prominent patron of amateur sports, particularly of rowing.

OWLS ARRESTED.

ALAMEDA, July 14.—A drawing card just now at police headquarters is a collection of assorted size owls, captured yesterday in the tower of the City Hall by Officer Brown. They occupy a little cage by themselves and are willing and ready to fight anything that comes along, and do it without hope of fee or reward. If they are "charged" at all, it will probably be with vagrancy.

LADIES' AID.

ALAMEDA, July 14.—Branch No. 3, Catholic Ladies' Aid Society, will hold a meeting tomorrow night in Lafayette Hall to assist in nominating delegates and alternates to the sixteenth annual Grand Council of the Catholic Ladies' Aid Society. Election will take place a week later. The Grand Council meets at Hotel Del Mar, near Capitola.

OFF FOR EUROPE.

ALAMEDA, July 14.—Mr. and Mrs. J. A. Eggers of 2036 San Jose avenue started this morning for an extended European trip. They will be absent at least three months.

LOOK OUT

FOR A COMPLETE CHANGE IN ITEMS AND PRICES AT OUR

ANNUAL JULY SWEEP

NEW WINDOW TRIMS; NEW PRICES AND SAVINGS TO INTEREST YOU.

Get the Habit

OF LOOKING TO THIS STORE FOR INTERESTING MERCHANDISE.

C. J. Heeseman

1107 to 1113 WASHINGTON ST.

The Store with the ginger to it. The store that wakes up in the morning.

ANOTHER VIEW OF THE AFFAIR.

REFERENDUM VOTE IS NOT LOOKED UPON WITH FAVOR.

ALAMEDA, July 14.—The other side of the referendum vote upon the license and no gate question is now getting into the discussion upon local railway matters, and it is urging that the referendum is not practical and the expense attendant thereto would be money wasted, because the proposition could not be submitted in such definite terms that a conclusive opinion could be rendered by the vote, or one that would be in any measure binding, if it were even directory.

WILL PREPARE THE CAMP.

ALAMEDA, July 14.—Captain M. W. Simpson and Lieutenant A. P. Smiley of Company G of the Fifth Regiment, N. G. C., went up to Healdsburg Sunday to make preliminary arrangements for the arrival of the company at the regimental camp to be held up on the Russian river. A lot of company paraphernalia of war was sent up by express yesterday. The company goes up Saturday.

MISS PRATT HAS RETURNED TO DUTY.

ALAMEDA, July 14.—Assistant Librarian Miss Carrie Pratt returned yesterday from her vacation and has gotten right down to the work of preparation for early opening of the Carnegie Library.

ODD FELLOWS INSTALL.

ALAMEDA, July 14.—Deputy Grand Master Fowler will go over to San Leandro this evening and install the officers of San Leandro Lodge, No. 231, I. O. O. F.

FOR GUARDIANSHIP.

ALAMEDA, July 14.—Emma Roebke has filed petition for letters of guardianship of the person and property of Bruno Roebke, a minor, who has an interest in the estate of Amandus Roebke, whose death was announced last week. E. K. Taylor is attorney for petitioner.

SITUATION STILL UNCHANGED

REPORTS THAT THE ENEMY HAD EVACUATED BOLIVER ARE INCORRECT.

SOLEDAD, Venezuela, Sunday, July 12.—The situation before Ciudad Bolivar is unchanged. It was reported last night that the revolutionists had evacuated the city, but this turns out to be incorrect.

General Rolando, the commander of the revolutionary forces, is still in possession. Yesterday afternoon at 3 o'clock, a boat bearing United States and Parliamentary truce flags, left Ciudad Bolivar, and crossed the Orinoco to La Solina. President Castro's authorities received the emissary, a priest, who said he came in the name of the foreign consuls, the bishops and leading traders, to ask General Gomez, the government commander, to receive him tomorrow, saying he had an important message for him. Learning that General Gomez was not a Soledad, the priest departed, promising to return. The Associated Press correspondent questioned him concerning his reasons for hoisting the United States flag, as he was not an American. The priest replied:

"Because the flag of the United States is respected everywhere."

The priest refused to reveal the object of his mission.

At 11 o'clock last night, the man-of-war Bolivar, with General Gomez aboard, arrived here. As she passed before Ciudad Bolivar, she was fired upon, but without effect. The Bolivar anchored two miles above the city and placed herself in contact with the remaining government troops. The remainder of the Venezuelan fleet, composed of the men-of-war Zamora, Restaurador, Miranda and Vientre de Mayo, are due tomorrow. When they have arrived, 4200 men will be ready to attack Ciudad Bolivar. The government authorities intend to give General Rolando a chance to consider his desperate situation, in order to prevent the useless shedding of blood. If he will surrender, he will be given full guarantees for himself and followers.

Clearance Sale — Big Reductions. Curtain store, Fourteenth and Franklin.

BARNES IS HELD ON CHARGES OF BURGLARY.

H. Barnes, who was arrested as he was coming out of a room in the Pullman House, West Oakland, with some stolen clothes, was held to answer yesterday afternoon to a charge of burglary by Police Judge Smith.

This morning Barnes had a preliminary examination on another charge of burglary preferred by Brace Hayden and was held to answer, with his bond placed at $2,000.

Barnes is accused of having entered the Hayden residence and stealing a bicycle.

PATIENTS DOING BETTER.

DENVER, Colo., July 14.—Those persons injured by the collapsing of Tent Endeavor in a wind storm yesterday afternoon are reported to be resting easily today and all, it is believed, will quickly recover.

MASS MEETING IS CALLED

ALAMEDA PEOPLE WILL DISCUSS FRANCHISE APPLICATIONS.

ALAMEDA, July 14.—The commuters who travel on the south side road of the Southern Pacific stand as five to one in favor of having the railroad company remove, if it will, the gates from its local trains and restore the old order of service, which permitted passengers to travel within the city limits without the payment of fare. Others, too, seem to be in favor of this project, including the commuters on the north side road.

For the purpose of obtaining a general expression of public opinion as to what the people of this city want from the Southern Pacific in exchange for two fifty-year franchises, for which the corporation has made application, the Board of Trade has called a mass meeting of Alamedans to be held this evening in the City Hall.

There has already been one public discussion of the matter before the West End Improvement Club, at which a straw vote of commuters indicated that they were opposed to the retention of train gates at a ratio of five to one. Other concession, such as the replacing of two stations on the south side road in their original locations, the improvement of the car service and the removal of the old single track on Railroad avenue west from Eighth street to Fifth street are demanded by some in exchange for the two franchises, but the privilege that concerns all residents and which was suspended by the Southern Pacific at the first of the present year, is that of free travel. Local merchants claim that the city was built up under the free travel service and that its discontinuance is now working to the detriment of business interests. They are opposed to having the City Trustees grant franchises to the Southern Pacific Company for more than five years and then only on condition that residents be again given the benefit of traveling locally without charge.

Among those who canvassed the sentiment of the commuters on the gate question this morning were President Henry Rosenthal of the Board of Trade, T. F. Baird, secretary-treasurer of the same body, Herbert D. Clark, and Charles F. Fisher. Each commuter was requested to sign a petition for or against the restoration of the train gates. Nearly all complied with the request of the solicitors, but some shied at placing themselves on record. Rosenthal found 45 for and 9 against removing the gates; Baird found 90 for and 4 against; Clark 75 for and 24 against, and Fisher 46 for and 18 against the removal of the gates.

In speaking of the work of the solicitors, President Rosenthal said:

"We aimed to get a correct and uninfluenced opinion from the south-side commuters with respect to the removal or retention of the gates on the local trains. Every commuter was politely asked to sign his name in the for or against column. There are two sides to the gate question and it was not our desire to go before the City Trustees or the railroad management with any petition that would show but one side of the situation. The Southern Pacific has made application for a renewal of one franchise and for an original franchise for a road which the company has always operated without a franchise. The applications are before the City Trustees and are for fifty years each. The matter is now up to the people for settlement and it is of vital importance to the future of Alameda that it be settled rightly. This cannot be done by attacking the Southern Pacific in any way. The proper way to reach a compromise or adjustment is for the parties to both sides to meet and amicably argue the question, permitting each side to tell what it wants and what it will give or concede. That is the reason the Board of Trade arranged the mass meeting for tonight. We have no selected orator or exponents of our side of the matter. Everybody who desires to express himself one way or another will be accorded a considerate hearing."

FORFEITED BAIL.

ALAMEDA, July 14.—Officer Charles E. Keyes arrested Patrick Tarney Sunday and booked for drunkenness. Later the police telephoned Tarney's wife and she came and deposited $6 bail for his release, which sum was forfeited by his failure to appear before Judge Cone at the time set. Tarney expressed the opinion that Officer Keyes was the meanest man he had ever had anything to do with, but may think differently since he has sobered up.

WILL BOARD IN OAKLAND.

ALAMEDA, July 14.—Last night Philip Parra was disgusting the passersby at Park and Center streets by soliciting alms from them, so Officer Weymouth took him in charge about 9 o'clock and quartered him in the "cooler" at the City Hall and noted a charge of vagrancy against him. This morning Judge Cone gave him five days in the County Jail and Officer Brown escorted him to Oakland.

F. KLINGEBERG

Delicacies AND Groceries

The best and most complete Delicacy Store in Oakland.

Try Klingeberg's Soups.... 10c per can

Club House and Tomato Sausage.....20c lb

not excelled in America.

Eggs, per dozen.....25c

Choice Butter, per square..40c

Mason's Fruit Jars.....

pint.....55c

quart.....65c

one-half gal.....85c

Jelly Glasses, per doz...30c

471 Eleventh Street

900 and 902 Seventh St.

Bet. Washington & Broadway.

N. W. Cor. Seventh & Market

LOUBET INSPECTS TROOPS IN PARIS.

PRESIDENT LOUBET.

PARIS, July 14.—The French national holiday was enthusiastically celebrated today in brilliant weather. The main feautre was the review of the garrison of Paris. The troops assembled at Longchamps at an early hour, before the heat became oppressive. Many spectators witnessed the arrival of the soldiers, cheering the favorite corps as they reached the grounds. General Andre, the Minister of War, accompanied by a brilliant staff and the foreign military attaches, soon followed.

At 9 o'clock an artillery salute announced the arrival of President Loubet, who was accompanied by Premier Combes and other Cabinet ministers and the president of the Senate and the Chamber of Deputies, whom General Andre and the military governor of Paris and their staffs escorted to the reviewing stand. Madame Loubet soon followed and the review commenced, ending with the usual distribution of decorations.

The charge was executed by six regiments of cavalry, which were drawn up in fine style about fifty yards in front of the Presidential stand, and aroused the greatest enthusiasm on the part of the spectators.

Immediately afterwards M. Loubet and the ministers, with their escorts, left Longchamps, warmly applauded along the route, as they had been while proceeding to the review ground.

A novel incident of the review was the appearance of Santos-Dumont in an airship over Longchamps. He saluted the people with three blasts from the whistle of his motor and with a salvo of revolver shots. Then, amid the applause of the spectators, the aeronaut sailed off rapidly to his headquarters at Puteaux.

TO EXTERMINATE THE HOPPERS

PROF. WOODWORTH REPORTS ON PESTS IN SAN JOAQUIN.

BERKELEY, July 14.—The people of the San Joaquin Valley are becoming thoroughly alarmed at the prospect of having their crops destroyed by the swarms of grasshoppers that are appearing in that region.

Not only do the insects cover the country and make living unpleasant, but after their raids are over there is not a young fruit tree, not a vineyard, not a home garden that is not stripped of all foliage.

Professor C. W. Woodworth of the department of entomology returned yesterday from Turlock where he has been lecturing on the pests to the farmers of the infected community.

There is yet so much to be learned in regard to the life histories of the injurious species of grasshoppers in this State that no very satisfactory account can be given. The process of egg-laying has been observed in the case of certain of our species by farmers and others, but no accurate observations have been made in a manner in which it is done, nor the the places chosen for this purpose. As far as known, our species have similar habits in this particular as the Melanopus spretus, which is the most injurious species east of the Rocky Mountains, and which has been very carefully studied. From these observations and the distribution of young hoppers, we can infer that uncultivated land is almost exclusively selected. This accords also with what is known of the habits of the injurious species in the Eastern States. It is likely that the egg laying period extends over at least two months, being probably at its height, in the case of our best known Melanopus devastator, about the first of August in the Sacramento and San Joaquin valleys. In some localities, as at Berkeley egg-laying does not commence until the latter part of August or first of September.

All of our very injurious species pass the winter in the egg condition though some kinds of grasshoppers are hopping about all through this season. The hatching of the egg in the spring has never been carefully observed and described. The very young hoppers are so small that they usually escape attention. The time of hatching probably varies even more than the time of egg-laying.

While the grasshoppers are young, even when very abundant, they do not do appreciable amount of injury to grass, upon which they chiefly feed. They are so active moving about between meals and distributing their attack, that any one plant is only slightly injured at one time, and is generally able to grow rapidly enough to keep ahead of the work of the hoppers. Young hoppers do not seem to require a great quantity of food, probably because of their rather slow growth. During their growth they change their skin from time to time, probably going through this process, as does the Eastern species, five times before obtaining their wings.

Eczema, No Cure, No Pay.

Your druggist will refund your money if PAZO OINTMENT fails to cure Ringworm, Tetter, Old Ulcers and Sores, Pimples and Blackheads on the face, and all skin diseases. 50 cents.

WILL ACT AS JURORS.

SIXTY CITIZENS TO DO DUTY FOR THE NEXT THREE MONTHS.

The following trial jurors were drawn this morning in Department Four of the Superior Court with Judge F. B. Ogden presiding, for the trial of criminal and civil cases for the next three months:

Frank McCarthy, J. W. Jackson, Charles Jurgens, Jacob Harder, F. B. Rodolph, James Andrew, F. H. Lawton, H. C. Lassen, C. McCarron, Charles M. Culver, Adolph Hecker, H. Davis, Joseph F. Silva, Lewis Lamert, Franklin P. Furey, M. L. Hanscom, Edgar Bishop, Walter Sucell, Charles Clement, R. J. Cavasso, Charles Eitel, O. V. Lang, Henry Schwartzchild, Reimer Stoeven, C. T. Gunn, George R. Lang, Peter Cook, William Hammond, F. W. McClain, John Cushing, David Gage, E. C. Newell, John Galway, Charles Waltz, B. E. Underwood, William P. Welley, P. M. Anton, S. H. D. Ury, L. F. Hampton, James M. Brown, Adam May, A. T. Eggleston, Philip Rogers, J. P. Martin, T. M. Tracey, Henry Rogers, T. W. Whalley, F. W. Richards, H. C. Kidder, C. M. Kelley, Andrew Abrott, Herman Dreist, David Tisch, William Brown, John Kaighin, John Finn, James Shields, Thomas H. Montgomery, Titus Hale, William W. Morrison.

The sixty jurors being drawn the judge made an order that they appear in court on July 21st at 10 o'clock.

$100 Reward, $100.

The readers of this paper will be pleased to learn that there is at least one dreaded disease that science has been able to cure in all its stages, and that is Catarrh. Hall's Catarrh Cure is the only positive cure now known to the medical fraternity. Catarrh, being a constitutional disease, requires a constitutional treatment. Hall's Catarrh Cure is taken internally, acting directly upon the blood and mucous surfaces of the system, thereby destroying the foundation of the disease and giving the patient strength by building up the constitution, and assisting nature in doing its work. The proprietors have so much faith in its curative powers that they offer One Hundred Dollars for any case that it fails to cure. Send for list of testimonials. Address F. J. CHENEY & CO., Toledo, O.

Sold by druggists, 75c.

Hall's Family Pills are the best.

MRS. ROUNTREE SEEKS DIVORCE.

Caroline H. Rountree, wife of James O. Rountree, a builder, began an action of divorce against him this morning on the grounds of desertion.

Mrs. Rountree began divorce proceedings once before and afterwards had them dismissed.

They were married in San Francisco in July, 1892. In 1898 Rountree was in Alaska and failed to provide his wife with the necessaries of life. Mrs. Rountree tired of such a life and instituted divorce proceedings, but was afterwards dissuaded from her purpose. Now she alleges that her husband has deserted her. She says he has $10,000 worth of community property.

Tuesday, July 14th

Foulard Silk Sale

Wednesday Morning

65 cents yard

On Wednesday morning we will start the most attractive Foulard Silk Sale of the season.

Nearly 100 selections in the most fashionable styles designs and colorings, navys, tans, greys, greens, resedas and others, will be sold regardless of original cost.

We advise those desiring a first selection to come early tomorrow morning. Included in this choice assortment of Foulards are many EXCLUSIVE IMPORTED PATTERNS and the early purchaser is the one that gets the best bargain.

These silks formerly sold at $1.25, $1.50, $1.75 and up to $2.25.

Wednesday morning only

65 cents yard

THE PENNOYER

BROADWAY AT FOURTEENTH

OAKLAND, CAL.

THE BUYER'S FRIEND

YOUR CREDIT IS GOOD

First-Class Ranges

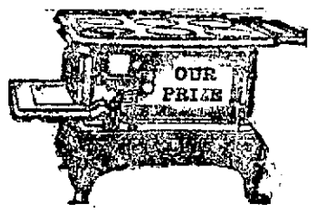

This Range $19.50 Set Up

Progressive and Up-to-Date Plan—EASY PAYMENTS

$1 PER WEEK

JOHN P. MAXWELL

Importer Stoves, Ranges and Hardware

WASHINGTON AND FOURTEENTH STREETS

TRUSTEES' SALE.

Notice is hereby given that in accordance with the terms and under the authority of a certain deed of trust, dated September 7th, 1899, duly executed and delivered by Max Homfeldt and Anna Homfeldt, his wife, of the Township of Brooklyn, County of Alameda and State of California, the parties of the first part, to Isaac L. Requa and W. W. Garthwaite, trustees, parties of the second part, and The Oakland Bank of Savings, a corporation, the party of the third part, and thereafter recorded on October 23, 1899, in the office of the County Recorder of the County of Alameda, State of California, in Liber 701 of Deeds, at page 426 and following, and in pursuance of a resolution passed on the sixth day of July, A. D. 1903, by the Board of Directors of the said The Oakland Bank of Savings, a corporation, declaring that default has been made in the payment of the interest and other sums of money due under a certain promissory note dated September 7th, 1899 made and delivered by the said Max Homfeldt and Anna Homfeldt, his wife, to the said The Oakland Bank of Savings, a corporation, and to secure the payment of which the aforesaid deed of trust was executed, and declaring and exercising its option to declare the principal sum named in said promissory note, and the whole thereof, to be due and payable and matured, and requiring and directing that said Isaac L. Requa and W. W. Garthwaite, trustees, to sell the real estate described in said deed of trust, or such part or parts thereof, as in their discretion shall be deemed best, to satisfy the said indebtedness of said Max Homfeldt and Anna Homfeldt, his wife, to the said The Oakland Bank of Savings, the owner of said indebtedness and of the said promissory note.

We, Isaac L. Requa and W. W. Garthwaite, trustees, as aforesaid, do hereby give notice that default has been made in the payment of the principal and interest and other sums due from said Max Homfeldt and Anna Homfeldt, his wife, to the said The Oakland Bank of Savings, on said promissory note, and that default has been made by them in the payment of said and of other indebtedness to The Oakland Bank of Savings secured by said deed of trust, and that on

SATURDAY AUGUST 8th 1903.

at 12 o'clock M. of that day, and at the auction salesrooms of Woodward, Watson & Co., Inc., No. 1112 Broadway street, in the City of Oakland, County of Alameda, State of California, we will sell at public auction to the highest bidder for cash in gold coin of the United States of America, the piece and parcel of land situate, lying and being in the Township of Brooklyn, County of Alameda, State of California, and which is particularly described as follows, to-wit:

Commencing at a point on the Northwestern line of Jackson avenue distant thereon One Hundred and Twenty-five (125) feet Southwesterly from the Southwestern line of the County Road leading from Oakland to San Leandro; running thence Southwesterly along said line of Jackson avenue Fifty-seven and Eighty-eight One-hundredths (57.88-100) feet; thence at right angles Northwesterly One Hundred Fifteen (115) feet; thence at right angles Northeasterly Twenty-five and Fifty-four One-hundredths (25.54-100) feet and thence Easterly One Hundred Nineteen and Forty-seven One-hundredths (119.47-100) feet to the point of commencement.

Being Lot No. 6 in Block E, as the same is delineated and so designated on a certain map entitled, "Map of Huntington Tract, Brooklyn Township, Alameda Co., Cal., 1892," filed June 4th, 1892, in the office of the County Recorder of said Alameda County; or such part of said real property as in the discretion of said trustees shall be deemed best.

Terms of Sale—Cash in gold coin of the United States; ten (10) per cent. payable to the undersigned on the fall of the hammer; balance on delivery of deed; and if not so settled, unless for want of title, (ten days being allowed for search) then said ten (10) per cent. to be forfeited and the sale to be void.

The Oakland Bank of Savings (being the owner of the said promissory note and of the indebtedness secured by said deed of trust), or any other person may purchase at said sale.

Acts of sale at purchaser's expense.

Dated, Oakland, July 13th, 1903.

ISAAC L. REQUA,
W. W. GARTHWAITE,
Trustees.

Eyes tested correctly

We test the eyes and fit them with glasses. What you want is good glasses.

Binoculars and Field Glasses

CHAS. H. WOOD

Optician

1153 WASHINGTON ST. OAKLAND

Sign the "Winking Eye."

THE LATEST NEWS

WORK OF WRECK FIEND.

Planned to Derail the Train on North Shore.

SAN FRANCISCO, July 14.—Another attempt to wreck the North Shore train was made yesterday.

This time the place selected was between Point Reyes and Tomales.

A pile of stones and a brake shoe were placed on the rails.

It happened that Roadmaster W. ... Adams was making a tour of inspection and on his way to Monte Rio in his auto car he ran into the obstruction.

Car and man were thrown into the ditch.

The southbound passenger train was due at Point Reyes at 4:10 o'clock and it was shortly before 4 o'clock when Adams ran into the obstruction.

OAKLAND MAN FOR OFFICE.

LOS ANGELES, Cal., July 14.—The State convention of the Epworth League, South, has concluded its business and today the delegates departed on an excursion to Catalina Island. Just before adjourning the following officers were elected for the ensuing year:

President, C. R. Wicks, Willows, Colusa district; first vice-president, ... Greenleaf, Santa Ana, Los Angeles district; second vice-president, Mrs. M. J. Pettygrove, Le Grand, San Joaquin district; third vice-president, Noel H. Garrison, Stockton, San Francisco district; junior superintendent, Miss Mary Poor, Ukiah, San Francisco district; secretary-treasurer, Roy J. Burks, Oakland, San Francisco district.

MRS. JOHNS IS WELL KNOWN.

YOSEMITE VALLEY, July 14.—Mrs. Johns' initials are A. E. She is a woman of some prominence in New York City, where her husband is now. She expected to start soon for Japan. Mr. and Mrs. Dr. Quint of Los Angeles, friends of Mrs. Johns, who accompanied her here, returned home a few days ago.

WOMAN TAKES CARBOLIC ACID.

CLEVELAND, O., July 14.—Mrs. Dwight Prentiss, wife of a wealthy manufacturer of this city, committed suicide in the apartments of the couple at the New-Amsterdam Hotel today by drinking carbolic acid.

STRIKE INSURANCE COMPANY.

LOUISVILLE, Ky., July 14.—The Strike Insurance Company, growing out of a recent discussion at the Manufacturers' Association at New Orleans, is now a fact, having been put on a permanent footing by the establishment of an underwriting bureau here. W. C. Nones of this city has been named attorney and general manager.

75c

PHARAOH'S HORSES

A beautifully framed "Platino" reproduction of this famous picture.

15 inch Circle Frame
Black and Gold Ornaments

50c

Sepia reproductions of celebrated landscapes; size 7 x 9 in 2 inch Flemish oak.

Smiths'

Art Dealers, Stationers, Booksellers
462-464 THIRTEENTH ST
Bet. Broadway & Washington

SHE SAYS SHE SAW TWO MURDERS.

Anna Ross, a witness to two murders maintains that she would not lie to save her father.

She was taken to the County Jail this morning to serve a six months' sentence for vagrancy and has anything but the best feelings for Chief of Police Hodgkins for prosecuting her on this charge. "Why don't they arrest Hattie Cochrane?" she asked today. "I told her what Walkirez had done. She had a better chance to tell than I had. I was sick and besides was afraid of my life. He would have killed me in a minute. She took away clothes and stuff that she knew belonged to the old lady. But they arrest me and let her go and uerform in a street fair."

You say that you have seen two murders? was asked.

"I saw Pete Ducey shoot his aunt Mattie McKeever in San Francisco for refusing to give him money for drink. I was the principal witness against him and he is over in San Quentin now doing a life term. I told the truth while others who saw what I saw, lied. I wouldn't lie to save my father."

"How about Walkirez?"

"And I won't lie to scave him. Say do yo uthink they would let me see him? I want to ask him two or three questions. I want to hear him say if he will stand for certain things I have heard he said. I don't believe he said them."

"Do you think he was crazy when he killed Mrs. Le Roy?"

"It took very litle to set him off. But he didn't have to be crazy to kill a man. Why, he wanted to kill Tom Clark down there at Tracy for money and I wouldn't stand for it. Then he stole $120 from Jerry Pratt and his wife there and he used to say that if he heard them say anything about it that he would kill them both. Don't think he was afraid to kill a man.

"Why, on Pacific street, in San Francisco, he used to give men knock-out drops right along and take their money. They didn't take any jewelry but they would take all the money a man had. The saloonkeepers would get half. He wanted to kill old Mrs. Leroy a month before he did, only she didn't have but $13 and he did not think it hardly worth while to do it for that and take the chances.

"I would like to see them get that Hattie Cochrane. Do you know she wears a wig?

"Yes, she does. Her hair is naturally as kinky as any coon's. She has a wig of straight black hair to make her look Spanish. Then she can go with whites. Why, she wanted me to have my hair cut off and get a black wig. Not much. I told her I didn't want to fake being a black woman."

"How did you happen to get mixed up with Walkirez, then?"

"Well, you see he was nearly white when I first met him. You house him up for a while and he will get so that you would hardly believe that there was any black in him. Of course, now he has been wandering around the country and got tanned. Then he used the soap that makes people look white. Hattie Cochrane uses the same kind of soap. It will make a colored person look several shades whiter than they really are.

"I see by the papers Walkirez wants to marry me. Then I couldn't testify against him, could I? I guess that's the reason why."

MOTOR MEN IN COLLISION ON RAIL.

J. A. Goodfellow, an electrician in the employ of the signal department of the Southern Pacific Company, was riding along on a railway motor cycle this afternoon when the wheel of the machine struck a stone which some boys had placed on the track. The machine was overturned and Goodfellow was thrown in the air, landing on the tracks. Before he could kick himself up, a partner of his by the name of F. A. Neff, who was following closely behind on another motor cycle, ran over him, inflicting severe injuries. Goodfellow was removed in the patrol wagon to the Receiving Hospital where his injuries were dressed. His back seems to be hurt, his hands are badly cut up and his left elbow is thought to be out of joint.

DR. PARDEE ASKS ARCHBISHOP.

SACRAMENTO, July 14.—Recently three sketches of buildings of the Mission type for the California structures at the St. Louis Exposition were submitted to Governor Pardee for removal. The Governor thinks it better to take some particular mission as a model for the building to be erected at St. Louis and reproduce it. To this end he has addressed a letter to Archbishop Riordan at San Francisco, asking if the Catholic church would consider it improper to pursue such a course. Governor Pardee favors a reproduction of the Santa Barbara mission as the representative type of early California architecture.

SAYS HE DID NOT PROMISE TO MARRY.

David Neely, a capitalist, today filed his answer to a suit brought by Mary Lanigan for $25,000 for breach of promise. Neely denies that he ever promised to marry the plaintiff or that he has in any way attempted to make her his wife.

Miss Lanigan claims that Neely promised her that after his wife had been dead one year that he would marry her. His wife had only just died and he wished to allow a year to pass before he remarried. Plaintiff now claims that he failed to keep his promise. She asks the court for $25,000 damages and costs of the suit.

SAN FRANCISCO, July 14.—The last day in the carmen's side of the controversy between them and the United Railroads was occupied in showing the increase in population in the city and also the value placed upon the old Market street Company back in 1896.

MRS. YULE DID NOT MAKE AN APOLOGY.

Regarding the strike of some of the nursese in Fabiola Hospital this morning, an account of which appears in another part of THE TRIBUNE, in which it was stated that Mrs. John Yule, president of Fabiola Hospital Association, had apologized to some of the belligerents, Mrs. Yule, this afternoon, denied the story, so far as it had reference to herself.

"No, indeed," said Mrs. Yule this afternoon, "I did not apologize. I had no occasion to apologize. In fact, there was no apology offered by anybody. The matter was settled quietly. All the parties are back again at their accustomed duties, with the exception of Hiss Ella Houghton, who has tendered her resignation and the tender has been accepted.

"The little misunderstanding was the result of some words uttered in the heat of the moment, which, perhaps, ought not to have been uttered. We inquired into it and matters are now as smooth as ever. The lady in charge of the surgical ward, Miss Houghton, said something to the assistant and impelled her to resent it by saying in return. Two other nurses, who thought the assistant was in the right, refused to go to work today because of sympathy with her. The assistant did not apologize. The principal did not apologize. The assistant and sympathizers are again performing their several duties.

"I will say, however, that Miss Ella Houghton resigned this morning. She expected, however, to get her place filled. She notified us a month ago that she had agreed to accept a position in a New York hospital—a post-graduate course, I think. Today she stated that she thought it would be better for her to go to her new place and then tendered her resignation, which we accetped."

MISTAKE MAY BE MADE.

FRIENDS OF MR. AND MRS. ARNOLD DO NOT BELIEVE CHARGE.

Mr. and Mrs. Charles Arnold, the former of whom is the business manager in the Oakland office of the Bulletin, appeared in the Police Court this afternoon to answer to a charge of grand larceny preferred by Mrs. Mary C. Robinson, who keeps a lodging-house at Twelfth street and Broadway.

Mr. and Mrs. Arnold have for several months past been occupying apartments in Mrs. Robinson's house, and Mrs. Robinson swears that the couple have robbed her of jewels to the value of $2000. Attorney Chapman appeared for the accused. After the complaint charging them with the theft had been read, Attorney Chapman asked that if it was convenient for the court and the Prosecuting Attorney, he would like to have preliminary examination come up next Monday afternoon. It was so ordered.

Arnold maintains that the woman's charges are entirely unjustifiable, and alleges that as he and his wife were about to leave Mrs. Robinson's house that she had made the arrest for spite.

Detective Lucas of San Francisco, who has been investigating the Arnolds' connection with the alleged robbery, declares that there has been an error made. Mr. Arnold has been connected with the Bulletin for ten years and he is highly spoken of by his employers who say some mistake has surely been made.

SAUNDERS ASKS FOR MORE TIME.

SAN FRANCISCO, July 14.—The expected sentencing of Business Agent Saunders of the Building Trades Council, who was recently found guilty by Judge Fritz of the embezzlement of $25 which had been entrusted to him by a local union for transmission to the coal miners in Pennsylvania, attracted a large crowd to Judge Fritz' court today. In view of the fact that Saunders and his friends desire to introduce testimony as to his previous good character, the court deferred sentence until Saturday.

CHARLEMAGNE TOWER IN NEW YORK.

NEW YORK, July 14.—Charlemagne Tower, United States Ambassador to Germany, and George V. L. Meyer, United States Ambassador to Italy, arrived here today on the steamer Kaiser Wilhelm II.

William A. Powell, United States Minister to Hayti, arrived on the steamer Prince Wilhelm IV.

EX-MAYOR HAS DISAPPEARED.

SAN JOSE, Cal., July 14.—The mystery attending the disappearance of former Mayor S. W. Boring is still unexplained. No one has been found who saw him later than Sunday night. The gravest fears are entertained by his friends.

WOMAN WAS WEARY OF LIFE.

SAN FRANCISCO, July 14.—Despondent over continued ill health Mrs. Fannie Curry, a middle-aged woman, committed suicide today by shooting herself at her residence, 1017 Powell street.

ASK FEDERAL AID.

FREIGHT HANDLERS' STRIKE WILL BE TAKEN INTO COURT.

CHICAGO, July 14.—Federal Court intervention in the expected freight handlers' strike, growing out of the labor troubles at the plant of the Kellogg Switchboard and Supply Company, was asked today by the Chicago Terminal Transfer Company.

A bill of complaint was filed in the United States Circuit Court, naming as defendants Lawrence J. McCurran, Hugh McGee and Albert Young, presidents, respectively, of the Freight Handlers, Truck Drivers and the National Teamsters' Unions.

The defendants are charged with having conspired to obstruct the complainants' business by interfering with the delivery of goods at its depot. A wagon loaded with goods from the Kellogg Company was driven to the transfer company's station under police escort and amid the hooting and jeering of many strikers and sympathizers, was received by the railroad company for shipment.

NOT CERTAIN OF THE MAN

SAN FRANCISCO, July 14.—When Herman Nelson of Fresno looked at the photograph of Frank Morrissey in the rogue's gallery he experienced no hesitancy in declaring that he was the man who had robbed him of his money on the beach at the Cliff House and attempted to drown him in the surf on the afternoon of June 8th.

But face to face, with Morrissey at the city prison last night, he was not so certain of his identity.

Today Morrissey told the officials that he would prove a perfect alibi with the aid of the books of J. C. Smith & Company, on whose ranch near Stockton he has recently been working.

WERE FORCED TO QUIT WORK.

CLINTON, Mass., July 14.—A body of striking stone masons, who had been employed on the Wachusett dam of the Metropolitan water system, armed with revolvers, today marched among the other workmen and, with threats, compelled 450 men to stop work.

The police force, numbering a few men, was inadequate to check the strikers.

MARKET SIMPLY DRIFTING ALONG.

NEW YORK, July 13.—Further weakness, resulting largely from a continuance of yesterday's liquidation, was shown by the stock market during today's early session. Opening prices were, for the most part, higher, though hardly up to London's level for Americans. The list remained fairly steady throughout the first hour, save for weakness in New York Central, Missouri Pacific, Northwestern and Colorado Fuel. Later Consolidated Tobacco fell off. There was an utter absence of anything like public buying, but substantial insiders were supporting the list in places. At no time during the early session was there anything like yesterday's demoralization. The market was simply drifting along with moderate recoveries at noon.

STANDARD OIL BOX ROBBED.

LOS ANGELES, July 14.—Another postoffice box robbery has been reported, the local agency of the Standard Oil Company this time suffering loss of mail. The glass door of the box rented at Station C by the Standard Oil Company was broken open and a considerable amount of mail taken. No monetary loss is expected to result from the robbery.

POPES CONDITION CONTINUES GRAVE.

WASHINGTON, July 14.—Monsignor Falconio, the papal delegate today received a cablegram from Cardinal Rampolla saying that the condition of the Pope continues grave.

GEORGE W. ARPER IS ACCUSED OF BATTERY.

George W. Arper of the Merchants' Exchange was arrested this afternoon on warrant sworn to by Joseph L. Callaghan, the musician. It is alleged that previous to the last Fourth of July celebration Arper and Callaghan had a dispute over the music to be furnished and Callaghan accuses Arper of having struck him. Arper was released on $30 bail. He will go up in the Police Court tomorrow morning to plead.

RETAIL CLERKS IN OHIO.

ZANESVILLE, O., July 14.—The first session of the convention of the International Retail Clerks' Association was held here today. Five hundred delegates are in attendance.

TWO KILLED BY TOY.

DETROIT, Mich., July 14.—As a result of accidents with toy pistols, death claimed two more victims in this city today.

Both economica and luxurious — Schilling's Best — at your grocer's; and moneyback.

CELEBRATE IN SAN FRANCISCO

ANNIVERSARY OF FALL OF THE BASTILE TO BE KEPT BY FRENCHMEN.

SAN FRANCISCO, July 14.—The anniversary of the fall of the Bastile was celebrated today by the French residents of San Francisco. Forty-two guns, twenty-one from the United States monitor Wyoming and twenty-one from the French cruiser Protet, echoed through the harbor at noon. The afternoon's ceremonies consisted of appropriate music and oratory, among the principal speakers being M. P. A. Bergerot, Hon. Stephen V. Costello and M. E. Penz. Mlle. Elene Roeckel sang "The Star-Spangled Banner."

A display of fireworks tonight will be followed by a grand ball.

PONTIFF IS GETTING WEAKER.

(Continued From Page 1.)

was noticed, but Dr. Lapponi made a visit to his sick daughter. This led to the belief that the doctors did not expect immediate dissolution.

MIND NOT SO CLEAR.

11:10 A. M.—Although the Pope's mind is not so clear as it was, at intervals he thoroughly realizes his imminent danger. This morning, after the visit of the doctors, who tried to conceal the gravity of his situation, the Pontiff said to his valet, Pio Centra:

"I think I know better. My time is running short. Before it is too late, I wish to speak to Rampolla."

A few minutes later, Cardinal Rampolla entered the sick-room and remained fifteen minutes alone with the Pontiff. Then the latter said:

"I now wish to have the Franciscan benediction."

Fortunately, Cardinal Vives y Tuto, who is a Capuchin, was at the Vatican and he entered the sick-room and fulfilled the wishes of the Pope, who afterwards said he felt relieved and easy in his mind. The moment was most solemn, the strong bearded figure of Cardinal Vives y Tuto making a striking contrast with the emaciated, white form of Leo XIII, who seemed as though a breath of air would waft him straight to heaven.

CONFIDENCE IN RAMPOLLA.

The Pope was heard to say when Cardinal Rampolla left him this morning:

"I renew to you my confidence in this supreme moment."

While Cardinal Vives y Tuto was in the sick-room, the Pope succeeded in reciting the Confiteor and then gave the apostolic blessing to the whole Franciscan order.

SEES APPARITIONS.

As the morning progressed, the attacks of delirium became violent. His mutterings during delirium were not always intelligible, but they seemed to relate to the history of events of many years ago, which, being unknown to those present, neither Dr. Lapponi nor Centra succeeded in comprehending. At times the Pope seemed to again see apparitions. When his attendants try to persuade him to retire, the Pope insists on indicating the presence of some imaginary shadow, which he not only sees, but hears. He said:

"No, no. Don't you see him? Besides, he rattles the chairs and other things as he moves."

HIS FINAL EFFORT.

It is evident that the Pope is making a great effort and straining all his nerves to maintain calmness and to have his will triumph over his mental weakness. He succeeds occasionally, but an attack of delirium follows this effort and each is stronger than the preceding. The resistance which his frail, almost transparent body, offers to disease, is really marvelous.

A PHENOMENON.

Dr. Mazzoni was asked for an explanation and said:

"It is a phenomenon which, as all such, cannot be explained."

The doctors consider the catastrophe near. If it is imminent, it is liable to take place through cardiac paralysis, or if further off, it is liable to come through cerebral anemia, which is the cause of the present delirium.

POPE AS PAUPER SUPPORTED BY ALMS.

ROME, July 14.—Although much has been said about the Pope's will, nothing positive is yet known except that, on receiving his nephews His Holiness said:

"As Pope I do not possess anything, as I live by the alms of the faithful. It would be a great detriment to the church if I should destine to my family even the smallest part of what the people send me by denying themselves. As to my personal property," the Pope concluded, "I divided that among you long ago."

REFUSES TO TAKE NEEDED NOURISHMENT

LONDON, July 14.—A dispatch from Rome, timed 7 A. M., says the Pope had frequent fainting fits during the night and refused nourishment.

GIFTS TO LEO IN 1888 GO TO SUCCESSOR.

ROME, July 14, 10:10 A. M.—The Pope, though feeling that the end was really approaching has taken much trouble in giving his last instructions.

This morning, speaking, with evident effort, to his private secretaries, Monsignors Angeli and Marzolini, his Holiness repeated the instructions previously given that all the presents received by him on the occasion of his jubilee in 1888, which are of the greatest value, shall be the property of the Holy See and telling in which drawer would be found the most costly, which are to be personally delivered to his successor.

With an evident feeling of sadness, the Pontiff spoke of the sacred objects he had gathered.

Behind a screen in the Pope's library are the presents given to his Holiness on the occasion of this year's jubilee. These are destined for poor churches.

The Pontiff expressed the hope that if he were not alive on his named day, St. Joachim's day, August 15th, the usual fete would be given.

Forced Out Sale!

Our forced out sale continues to attract the crowds. Have you seen the bargains we are offering. We are forced to vacate, July 31st and everything must be sold by that time. Come in the morning and avoid the crowd. **HAVE YOU** seen the Gloves we are selling at 95c per pair. Other stores would be glad to buy them at that price. Such well known makes—**MAGIONI, DENT'S, TREFOUSSE** and other well known makes; all new goods and always sold at $1.50 per pair.

FORCED OUT PRICE 95c.

RIBBON GIRDLE CORSETS—the regular $1.00 quality—color pink, blue, black and white.

FORCED OUT PRICE 79c PER PAIR.

FRENCH GIRDLE CORSET—this corset has the regular Girdle top; long below the waist line with Hose Supporter attachments; comes in black and white; regular value $2.00 per pair.

FORCED OUT PRICE 89c.

OUR NEW FRENCH MODEL—this corset is one of this spring's latest styles; made very low in the bust with long extension hip; has hose supporter attachments; comes in black and white; regular value $3.00 per pair.

FORCED OUT PRICE $1.15.

ANY 50c CORSET in our store: several different styles to choose from.

FORCED OUT PRICE 39c PAIR.

Crescent Corset Co.

Successors to
FREUD'S CORSET HOUSE,

1157 BROADWAY

SWELLING APPEARS IN EXTREMITIES.

ROME, July 14, 9:10 A. M.—Now and then the Pope becomes drowsy. He utters disconnected words while awake. What he seems to enjoy most are small glasses of Tokay wine sent by Emperor Francis Joseph. The appearance of oedema or swelling of the lower extremities is noticed. Oygen is again kept in readiness as the breathing of the Pontiff has become more difficult.

PULSE OF POPE WAS 92 THIS MORNING.

ROME, July 14, 9:15 A. M.—The following medical bulletin has just been issued:

"There has been no change in the grave condition of the Pope as stated last night. Pulse 92, weak. Respiration 30, temperature 36.5 centigrade.

"LAPPONI.
"MAZZONI."

POPE DELIRIOUS NEAR THE HOUR OF NOON.

ROME, July 14.—11:25 a. m.—The Pope has delirium for the first time.

WHISPER TO RAMPOLLA BEFORE THE DELIRIUM

ROME, July 14.—11:35 a. m.—Before lapsing into delirium, the Pope fully realized the extreme gravity of his condition.

He asked to see Cardinal Rampolla who entered the sick room.

His Holiness gave the Cardinal a brief whispered message.

Pope Leo also asked to receive the benediction which was performed by Cardinal Vives y Tuto.

DANGER LESSENS AFTER NOON.

ROME, July 14.—1:25 p. m.—Dr. Lapponi has left the sick room and gone to see his sick daughter. This is taken to indicate that the Pope's danger is less imminent.

ORGANS FAIL TO PERFORM FUNCTIONS.

ROME, July 14.—2:55 p. m.—The organs of the Pope are gradually ceasing to perform their natural functions. All processes of elimination have ceased and no more nourishment is taken.

NEPHEWS REMAIN IN PAPAL CHAMBER.

ROME, July 14.—4:20 p. m.—No further change has been reported in the Pope's condition. His three nephews are remaining near the sick chamber.

POPE INSISTS ON LEAVING HIS COUCH.

ROME, July 14.—6 p. m.—By the greatest physical and mental effort, the Pope has just raised himself to a sitting position and insisted upon getting out of bed, returning thereto in a few moments.

REVIVES AND GREETS FOUR CARDINALS.

ROME, July 14.—6:20 p. m.—The pope showed such a revival that four Cardinals were permitted to enter the sick room.

DELIRIUM GONE TALKS WITH LUCIDITY

ROME, July 14.—7 p. m.—The revival of the Pope is maintained. There has been no recurrence of the delirium. Late this afternoon he talked with perfect lucidity.

FILES HIS BOND.

License Inspector E. B. Meek today filed his bond of office. The bond is for $5,000 and is given by the Union Surety Company of San Francisco. The charter provides that the bond shall be renewed yearly.

DIED.

BELL—In Alameda, July 13, 1903, Clara Sophia, beloved wife of Alex G. Bell, mother of Rowena E., Alexander H., Dorothy A. and William A. Bell, a native of California, aged 42 years and 1 month and 6 days.

Friends and acquaintances are respectfully invited to attend the funeral tomorrow (Wednesday), July 15, 1903, at 2 p. m., from the residence, 1526 Mozart street. Interment Mountain View Cemetery.

LEGAL INJUNCTION

Granted by the Superior Court of Alameda county, July 8, 1903, against certain rivals and business neighbors of E. BELLEOUDRY for the fraudulent use of the latter's trade mark.

"PHOTOGRAPHIE PARISIENNE"

This trade mark is the sole and exclusive property of BELLEOUDRY, the Photographer. It represents artistic photographic work.

Abrahamson Building

13th and Washington Sts.

Too Late for Classification

GIRL or woman to assist in housework. 6[illegible] 1[illegible]th st. e

LOST—About 8:30 p. m., July 13, on Broadway, bet. 13th and 15th sts., a black feather boa. Please return to 1059 Washington st. r

FURNITURE for sale; also fresh young cow. [illegible], Peralta ave., near Belmont, Fruitvale. x

LODGING-HOUSES FOR SALE.

18 rooms on Broadway; Brussels carpets and oak furniture; rent $35; price $1,100; a snap.

22 rooms that will clear you $80 per month; where can you invest $1,100 that will pay you any better?

A saloon and lodging-house of 25 rooms; cheap rent; a man and wife can just coin money; see us before it goes. [illegible] & Barton, 1010 Broadway.

FOUND—In Moraga Valley, Sunday, July 12, bunch of keys with chain. Naisbitt, 470 10th st., Oakland. r

FOR SALE—Cheap—A pretty thoroughbred fox-terrier; male; house broke. Apply Friday, bet. 2 and 4 p. m., at 512½ Telegraph ave. x

LOST — Small English black-and-tan terrier; reward. Return to 767 5th st. r

WANTED—Boy 14 to 16 years old to work in grocery store and drive wagon; must be well recommended. Apply by letter G. L., Box [illegible], Tribune. d

GIRL wanted to assist in general housework. 1[illegible] [illegible] st. [illegible]

FOR SALE—Furniture [illegible] rooms flat; $200; must sell this week; parties leaving city; no dealers. 50[illegible] Grove st. x

TAKEN from Cottage Waffle restaurant, Tuesday noon, bicycle, Wolf American, 21-inch cushion frame, coaster brake, No. 94,145; reward and no questions asked if returned at once. Young Supply Co., 4th and Washington sts. r

FOR SALE—Horse, wagon and harness. Inquire at 1717 12th st., West Oakland. x

WANTED—By a young man of considerable experience position painting show cards in department store. Address Box 461, Tribune. 8

WANTED—Good, neat appearing and energetic young man to travel and solicit for Eastern firm; advancement to hustler. Apply H. F. Van West, room 49, Crellin Hotel. d

$1,800—Equity in new 6-room cottage in Berkeley; worth $2,600, and pay cash difference. Owner, 448 Miranda st., Oakland. u

SPORTS

JIMMY BRITT JOINS THE CORBETT CAMP IN ALAMEDA—DE'COURSEY IS ANXIOUS TO GO THE PACE WITH HERRERA.

SPORTS

JIMMY AND JACK BEGIN.

BRITT IS AT ALAMEDA AND O'KEEFE IS WORKING AT SHEEHAN'S.

Jimmy Britt has returned from his outing in Lake County and will go to Alameda at once to begin his training for the fight with O'Keefe, which takes place on the 31st inst. Jimmy will take up his quarters at Croll's Garden and will be associated more or less with Jim Corbett while training.

The outing has done Jimmy a world of good and he is the picture of health. In addition to this he is completely rested and is more than anxious to commence work. On account of his hand not being completely well he will cut out boxing in his training for another week. He has been assured by a physician that his hand will be perfectly strong by that time. The broken bones have knitted and will soon be stronger than ever.

O'Keefe has ben doing indoor work at Sheehan's beach resort and has been going rather easy on account of an ulcerated tooth which is now entirely well and today O'Keefe began his work in good earnest. Both men will commence their training at about the same time and expect to be in their best fighting trim when they enter the ring on the 31st.

Al Smith, acting for O'Keefe posted $750 forfeit money for the Chicagoan which covers Britt's money and guarantees the appearance of the two men.

WANT A GAME.

UNDEFEATED YOUNG GOLDEN GATES ARE LOOKING FOR NEW SCALPS.

Sporting Editor OAKLAND TRIBUNE—Dear Sir: The Young Golden Gates would like to hear from any team under 15 years of age in Alameda county. The Young Golden Gates have met many teams this season and have not yet been defeated. They wish to get a game with a team whose ages will average under 15 years, for a side bet.

The line-up of the team is as follows: Willie Jurgens, second base; Allie Peorna, third base; Carl Ely, catcher; Willie Crist, shortstop; Eddie Liverette, left field; Fred Dashquith, pitcher; Willie McGuire, center field; Dan Houlton, first base; Eddie Frohn, right field. Address all challenges to 5860 Occidental street, Oakland.

PRIZES WON AT WHIST GAMES.

A successful whist tournament and dance was given by Oakland Camp, W. O. W., last night in Woodmen's Hall. About one hundred and fifty players took part. The successful ones were as follows: first ladies' prize, cut-glass bon-bon dish, won by Mrs. C. L. Wink; second prize won by Miss A. Christen; consolation prize was won by Miss E. A. Baird. The gentlemen's prizes were awarded as follows: first prize, a handsome stein was won by M. E. Harris; second prize was won by W. S. Osborn, and the consolation prize went to J. A. McCartney. Mrs. Wink scored 105 points and Mr. Harris followed close behind with 101. After the games were finished the floor was cleared and an enjoyable dance followed.

SHAMROCK III HAS LARGER SAILS.

NEW YORK, July 14.—Shamrock III was dressed in a new and larger suit of sails than any she had worn on this side of the Atlantic, when she left her moorings today and worked a few miles up the ships channel for a sail stretching spin. Her new outfit of sails was larger because of the taller mast stepped while she was in Erie Basin. There was a light northwest wind and good prospects of a race.

MARKSMEN ARE CONGRATULATED.

LONDON, July 14.—The American marksmen who competed at Bisley, were much gratified to receive President Roosevelt's cable message conveying his hearty congratulations on their victory in the shooting for the Palma trophy.

REPORT UNFOUNDED.

ST. PETERSBURG, July 14.—The report that M. Lessar, the Russian minister to China, has advised the Russian civilians to leave New Chwang, Port Arthur and Corea by a certain date is semi-officially declared to be entirely unfounded.

EASTERN WEATHER.

CHICAGO, July 14.—Temperatures at 7 a. m.—New York, Boston, Washington, 68; Philadelphia, St. Louis, 70; Minneapolis and Cincinnati 60.

A·B·C
BOHEMIAN
"KING OF ALL BOTTLED BEERS."
SOLD EVERYWHERE.

JOKE ON GRANEY FAILED.

JEFFRIES APPEARS IN HIGHWAYMAN ROLE IN A PRACTICAL JOKE.

Jim Jeffries essayed a highwayman role at Harbin Springs last Sunday as the principal actor in a huge joke on Eddie Graney, and the ending came very near being a tragedy. The whole affair was originated by the champion and his camp rendered every assistance in their power. While they had planned the whole affair very carefully they overlooked one important part, which made the joke a failure—they forgot to enlist the assistance of the horses.

Graney and Jim Coffroth paid the Jeffries camp a visit over Sunday and the little referee had $5000, posted by Jeffries and Corbett, with him. The plan was to hold him up and take it away from him and then give him the laugh. Graney was called back to San Francisco quite hurriedly by the illness of his wife, and as the stage had already left Harbin Springs, Graney secured a team and Coffroth consented to drive over to the train with him. Jeffries, with Andy Gorman, a member of the Harbin Springs police force, rode out to the foot of the grade, and a dark canyon laid in wait. They were admirably disguised and nearby there was a crowd of spectators assembled to watch the fun.

As the vehicle drew into the shaded spot where the amateur brigands were concealed, Graney, who was handling the lines, was startled to hear the call of "hands up!" and see two giant horsemen advance from the darkness. It was here the best-laid plans failed, as Graney responded with great alacrity, jumping out of the wagon and throwing the lines over the horses' backs. Besides the little referee the horses were the only living things about the place that were not in on the joke, and it is hard to say which was the most frightened. At any rate, while Eddie was stretching his hands above his head at the point of a couple of long guns, the equines made up their minds to rush to a point of safety, and they did so, carrying the defenseless instigator of the trouble along with them.

Graney forgot his own predicament for a moment in thinking of his friend. "Catch the horses!" he shouted, "Jim can't drive," and with this Jeffries dashed away in the darkness after the frightened team. But Coffroth did not remain for the crash. He figured quickly that it was better to jump than take chances of being upset and dragged, so jump he did. Gorman was upset by the turn of affairs and revealed his identity while the champion continued his chase after the team for three miles before they brought up at a wayside resort.

Coffroth was not badly injured, but he struck on his side in the wild leap for safety and could not speak for several minutes. The crowd that came to see a farce-comedy was strangly quiet at the unexpectedly turn of events. A fresh team was secured, and a hostler drove Graney over the grade in time to catch the train.

The original plan of action was for the robbers to relieve Graney of the sum of $5000 and order the pair to drive on under pain of instant death if either turned around or made an outcry. A couple of hundred feet down the road Coffroth was to have stood up and cried "thief, robber, murder," and the entire party was to have replied with a fusillade of shots. Then "it was to laugh" with explanations following. But the horses were not prepared and the plot fell dismally.

HE WAS NEARLY BURIED ALIVE.

Marty Driscoll, a laborer, received a severe squeezing yesterday, which, it is feared, will cost him his life. Driscoll and some others were digging a ditch for a sewer at Adams Point. The men were in the ditch nearly up to their heads, when suddenly the bank where Driscoll was at work caved in, the earth falling on him and burying him up to the neck. His companions immediately summoned the police patrol and in the meantime began digging. In about half an hour Driscoll was taken out of the ditch more dead than alive. He was taken to the Receiving Hospital, where he was attended by Drs. J. M. Kane and J. L. Milton.

John Gafney, who was also in the ditch, escaped with a wrenched knee.

KILLS WIFE AND SHOOTS HIMSELF.

CHICAGO, July 14.—Joseph Howarth, 50 years old, shot and instantly killed his wife, Bertha Howarth, today at their home. A few hours later, Howarth was to have appeared in a police court to answer a charge perferred by the dead woman of threats to kill her, resulting from domestic difficulties. After assuring himself that his wife was fatally wounded, Howarth shot himself and was removed to a hospital in a dying condition.

TEAMSTER IN CLOSE QUARTERS.

F. Jurgens, a teamster, while attempting to drive a load of hay into a barn at San Pablo avenue and Sixty-seventh street yesterday, was caught between the seat of the wogan and the barn door and badly crushed. Jurgens was taken to the Receiving Hospital, where it was at first thought his injuries would prove fatal. Now, however, it is thought that the patient will recover. Although no bones were broken, the body was badly bruised.

Nobody truly understands
Just how his fame extends.
Some men succeed by shaking hands
And some by shaking friends.
—Washington Evening Post.

WHY E. R. THOMAS STAYS.

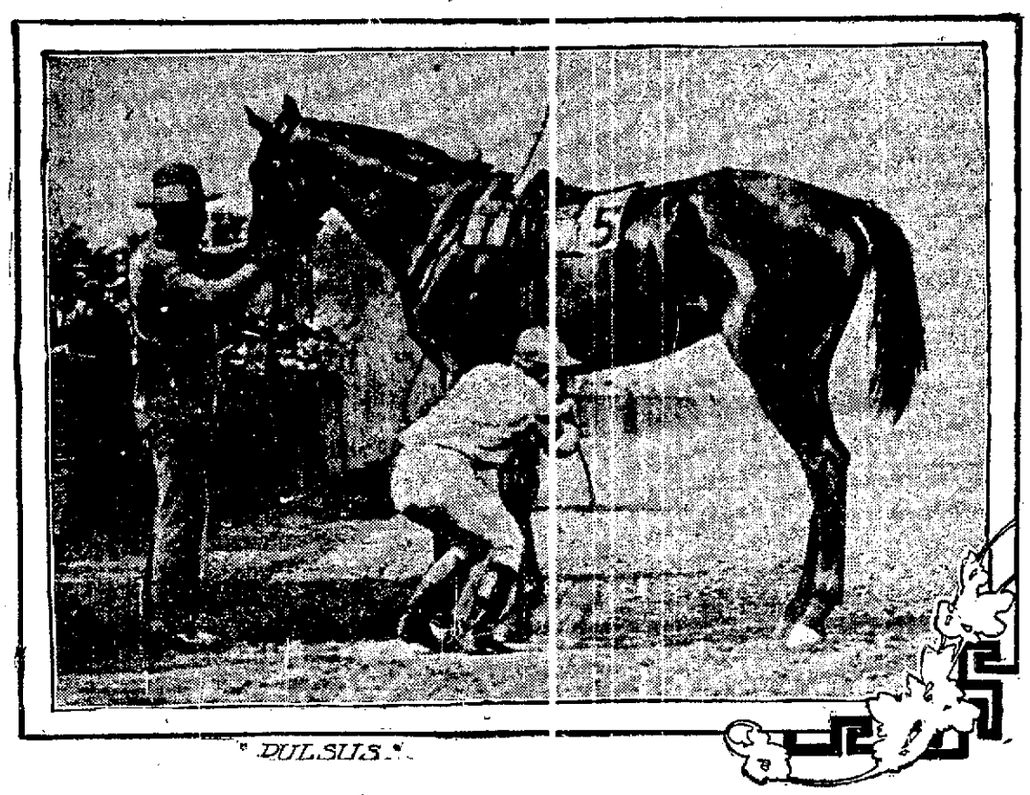

E. R. Thomas, who paid $60,000 for the race horse, Hermit, only to find that equine speculation has proved a tailender in every race he entered, has had such ill-luck with his horses that he has been contemplating retiring from the turf in disgust. It is said that the splendid race recently won by his horse Pulsus, has caused him to change his mind in the hope that his hoodoo has at last forsaken him.

MUST GO AT HIGH SPEED.

AMERICAN BATTLESHIP TO BE SUBJECTED TO A SEVERE TEST.

PORTSMOUTH, England, July 14.—Captain Hemphill of the United States battleship Kearsarge received instructions today to clear the warship propellers, fill her bunkers with the best coal and go at the highest speed, with natural draught, to Frenchman's Bay.

This is the first occasion in time of peace that an American battleship has been subjected to such a severe test. It recalls a similar voyage of the battleship Oregon during the war with Spain. Divers commenced work this morning. Captain Hemphell will follow the great circle route, leaving Portsmouth at 9 o'clock Friday morning.

Admiral Lord Walter Kerr visited the Kearsarge this morning and inspected the ship.

The Kearsarge returned the courtesies extended to the United States squadron here by a reception this afternoon. The ship was elaborately decorated with flags and the quarter-deck was covered with a canopy made by the flags of all nations.

Admiral Cotton, Captain Hemphill and the other American captains received the guests. There was dancing on the superstructure deck.

DE'COURSEY IS ANXIOUS.

OAKLAND BOY IS WILLING TO CONCEDE SIX POUNDS TO HERRERA.

Billy De Coursey is more than anxious to get a meeting with Herrera and is willing to meet the latter at 128 pounds ringside, which will be giving away several pounds, as De Coursey fights at 122 pounds. George Green is looking after De Coursey's affairs and had the following to say regarding the matter:

"I will match De Coursey against Herrera to fight him before the club which offers the best inducements, at any weight from 125 pounds at 3 o'clock to 128 ringside. De Coursey whipped him once, and as he has gone back none I know he can repeat. In the battle the pair put up at Los Angeles De Coursey was the aggressor throughout. He early rained in a shower of fast, hard blows which took all the fight out of the Bakersfield lad and compelled him from that on to seek safety in flight."

At the present time De Coursey is in Los Angeles, where he is looking for a match with some of the southern fighters in his class. For some time past he has been quite anxious to have another meeting with the Mexican and has tried to negotiate a match several times. While he is willing to give away weight, he does not wish to give Herrera more than six pounds.

WILLIAM DEVEREAUX, THIRD BASEMAN OF THE OAKLAND BALL CLUB.

PERSONAL AND SOCIAL.

DINNER WILL BE GIVEN AT THE WETHERBEE HOME THIS EVENING.

The dinner to be given this evening at the home of Mrs. Henry Wetherbee by the Ladies' Guild of the Fruitvale Congregational Church promises to be a very pretty affair and will, no doubt, be attended by many Fruitvale as well as Oakland people. The charge will be 25 cents and an elaborate menu will be served, any friends of the church work being invited to attend.

The tables will be spread in the grounds which will be gay with bunting, the tables themselves being brightened with quantities of flowers. The hours are to be from 6 until 7:30, and the whole evening promises to be most interesting.

Among the interested workers are Mrs. Wetherbee, Mrs. Hauser, Mrs. Hackett, Mrs. Cox, Mrs. Chamberlain, Mrs. Verram, Mrs. Bridge, Mrs. Rodue, Mrs. Rerat, Mrs. Broadway, Mrs. Saunders, Mrs. Vogel, Mrs. Collett, Mrs. Wilbur, Mrs. Thornally, Mrs. Hatch, Mrs. Fletcher, Mrs. Zeh, Mrs. Robinson, Mrs. Mattison, Mrs. Howett, Mrs. Dodge, Mrs. Sinkenstedt, Mrs. Downing, Mrs. Flaherty, Mrs. Stevens, Mrs. Warren, Mrs. Fargo, Mrs. Bennett, Mrs. Frost, Mrs. Sorenson, Mrs. Whitmore, Mrs. Franklin, Mrs. Frederickson, Miss Fulda, Miss Masterson, Miss Mabel Parker, Miss Marwedell, Miss Thornton, Mrs. David Edwards and Mrs. R. A. Bray.

MONDAY COTILLION.

The second Monday cotillion given last evening by Professor A. L. Schreiber at Pythian Hall, Twelfth and Franklin streets, was a large success. Music was furnished by the Joseph McNamara orchestra. There were just enough couples to make dancing a pleasure and all enjoyed themselves to the utmost. Iced lemonade was served throughout the evening. The professor teaches a select dancing school at Pythian Hall, the second Monday of each month being devoted to a cotillion.

A FRUITVALE WEDDING.

A pretty wedding took place Sunday at 1 o'clock at St. Elizabeth's Catholic Church, Fruitvale, which united Miss May Nunes and Mr. Joseph Gomes in marriage ties, Rev. Father Plus officiating. Mrs. John Mendmea, a sister of the groom, was maid of honor, while Mr. John Mendmea attended the groom.

The bride looked handsome in a traveling suit of dark blue, trimmed in white silk, with a blue chiffon hat to match. The maid of honor was also attired in a blue suit, beautifully trimmed in black silk, and she wore a white hat trimmed in black and white.

After the ceremony the bridal party were driven to the home of the bride's uncle, Mr. John Cardoza, of Forest street, where a wedding dinner was partaken of, at which only relatives and a few intimate friends were present. Seated at the table which was prettily decorated with roses and ferns, were Mr. and Mrs. John Mendonca, Mr. and Mrs. Joseph Gomes, Mr. and Mrs. John Cardoza, Miss Elizabeth Williams, Mr. John Gomes, Miss May Cardoza, Miss Lena Mendorica, Mr. Joseph Silva and Miss Rogers.

The newly wedded couple left on an afternoon train for San Francisco, where a brief honeymoon will be spent after which they will depart for their new home in Walnut Grove, Sacramento county, where Mr. Gomes is interested in business with his father and brother in a large fruit farm. It is one of the most attractive spots in California.

The bride is well known in East Oakland, where she has resided for nine years, and has hosts of friends who wish her a long happy life.

PERSONALS.

"Laz" Rosenbery left yesterday on a vacation to the southern part of the State.

Mrs. M. Giroux and her granddaughter, Miss Sadie Le Clair, have returned from their summer visit of a month to Mrs. C. Gregori, Dutch Flat, Placer county.

Attorney Clinton G. Dodge has returned from a two weeks' vacation among the trout streams of Sonoma county. His eleven-year-old son, Master Sherman C. Dodge, is proving himself one of the most succesful anglers, having made some of the best and largest catches in that section. Mrs. Dodge and her son will remain for a three waaks' longer stay.

Frank E. Burger, the well-known letter carrier leaves for the East Thursday, July 16. He will go to Aberdeen, Miss., where he will be joined by his brother. Both will go to their old home at Fincastle, Va., where they will be met by a brother from Pittsburg, Pa., another from Boston, Mass., and still another from Richmond, Va. Mr. Burger will be in Virginia for a month. He will then go to Syracuse, N. Y. and attend the Letter-Carriers National Convention. He will then visit Niagara Falls, after which he will return to Oakland. He has been in the service as letter-carrier for twelve years and has been absent from his home in Virginia about twenty years.

Miss Augusta King and Miss Josephine King of New York, nieces of Rev. Michael King of St. Mary's Church are visiting the gentleman on the occasion of his golden jubilee.

Mrs. Ab. Brownell and Miss Brownie Brownell are having a pleasant time at the Shasta Retreat where they will remain during the present month.

Mrs. F. R. Girard is in Los Angeles recovering from a severe indisposition with which she has been afflicted for a couple of months. She will pass the summer in the South.

Miss Helen Thomas, daughter of Captain and Mrs. W. R. Thomas, is visiting her sister, Mrs. Mary Badger in Stockton. She will remain away two weeks.

Mr. and Mrs. George Bush, Misses Lottie and Hazel Bush, Mr. and Mrs. Rafetto, Mrs. Gene Vorhees, Mrs. Ida Hopper and Willard White are enjoying a vacation in the Lake Tahoe region.

Dan J. Hallahan left Sunday for a two weeks' hunting and fishing trip in the vicinity of Cazadero.

Miss Fanny Simpson of Woodland is visiting friends in Oakland.

Mr. and Mrs. Turer and family of Alameda are guests at the Hollenbeck Hotel, Los Angeles.

Miss K. L. Kelley and Miss E. Scherger are in Los Angeles, guests at the Nartic House.

Walter B. Fassett, wife and daughter, are in Napa, guests of Mr. and Mrs. H. C. Horsmeyer. Mr. Fassett is secretary of the Board of Works.

Leon White is a guest at the Palace Hotel, Napa.

P. E. Jeffries is in Vallejo, visiting his grandson, Forbes Brown, Jr.

Harry Porter of Woodland is visiting in Berkeley.

Mrs. R. M. Moore who has been visiting Mr. and Mrs. Oscar Chambers at Woodland, has returned to Oakland, bringing with her little Bae Chambers, her grand-daughter.

Mr. and Mrs. L. W. Read of Alameda are visiting Mr. and Mrs. T. Y. Read at Stockton.

John Sampson is in Stockton, the guest of Mr. and Mrs. George McKenzie.

Mrs. John Herrod of Hanford is visiting friends in Oakland.

Miss M. A. Thompson is in Napa, visiting at the home of Dr. W. H. Leach.

Miss Freda Maxwell who has been spending a week with the Misses Martin at Sacramento, has returned to Oakland.

Miss Gertrude Barnham, who has been visiting her sister in this city, has returned to her home in Sacramento.

R. Schmidt is a guest at the Van Nuys Hotel, Los Angeles.

Mrs. F. H. Meyer of Stockton, accompanied by Miss Margery McPherson, are visiting friends in Berkeley.

Cholera Infantum.

This has long been regarded as one of the most dangerous and fatal diseases to which infants are subject. It can be cured, however, when properly treated. All that is necessary is to give Chamberlain's Colic, Cholera and Diarrhoea Remedy and castor oil, as directed with each bottle, and a cure is certain. For sale by Osgood Bros., Seventh street and Broadway.

Arrived at Last.

1903 Rambler Bicycles. Better than ever. George A. Faulkner, 351 Twelfth street.

BIG CARNIVAL OF SPORTS.

TWO WEEKS TOURNAMENT OPENS AT SANTA BARBARA—MANY EVENTS.

The big sporting carnival, which is to last two weeks, opened at Santa Barbara this week with a blaze of glory and has brought sportsmen from all parts of the State together. The program of events is a varied one and the town has taken on a holiday attire. One of the features of the carnival will be the yachting and other aquatic events which will bring the best sailors and carmen of Southern California in competition with the cracks from the clubs about the bay.

The tournement opened with tennis events and the contestants were principally Southern players as none from this part of the State went down for the purpose of participating. In the women's singles the Sutton sisters, who played in the Pacific States' tournament last September at San Rafael, swept everything before them. The men's singles have large entry lists as have all of the various sporting events.

During the carnival there will be a polo tournament in which teams from Los Angeles, Pasadena, Riverside, Burlingame and Santa Barbara will compete. The Burlingame Country Club sent its representative team down and in all probability they will win the championship as they are far and away too strong for the Southern California teams.

There are a number of local oarsmen and yachts in Santa Barbara and it is expected that they will give a good ccount of themselves

"WEBBFOOTERS" DO GOOD WORK

"HANK" HARRIS REPORTED TO HAVE A NEW MAN COMING.

Superior batting yesterday won the game for Portland. The Loos Loos found Hogg a hard one to hit and succeeded in connecting with the leather but six times, netting two runs. The Northerners circled the bases five times.

It was said among the players last night that Henry Harris has an new outfielder coming to join the Friscos. His name is Hoffman and he has been doing some exercising for Connie Mack's Philadelphia Athletics.

Looking up Hoffman's pedigree, it is found that he is flaxen-haired, a good base-runner, a fast fielder, better than the average batter and is the Willie Keeler of the American League.

Portland found Gray so easy yesterday that Morley's man was taken from the box after the Northerners had made two runs in the first inning, and Drinkwater substituted. He was calm on the firing line until the fifth when two hits, together with two errors, netted Portland three more runs.

According to the dispatches 3,500 attended the game at Seattle yesterday, while the crowd at Portland was a record breaker.

Mohler, Parke Wilson's latest importation, is several hits too good for the rest of the team. Whatever Parke paid for the short young man was worth while, because he is a bargain at any price.

Grim, who won the championship for Portland two years ago, is now a tailender in one league and a dead one in another.

Hurley of Seattle is doing some fine work at the bat, and is also distinguishing himself on the paths to the bases.

One would think that Morley would be satisfied with Joe Corbett, Doctor Newton, Drinkwater, Hall and Gray, but Morley says he must win at any cost.

Pete Lohman and his men, when things seem to go a bit crooked, appear to have a perfect understanding with each other.

Sacramento and San Francisco will go through their exercises out at Golden Gate this afternoon.

Oakland and Portland have a series of engagements on the later's diamond this week.

Morley's men and Seattle will increase and decrease their percentages on the latter's soil.

There is nothing to hinder Oakland from taking the majority from Portland this week. Lohman's men always did play good ball away from home.

CASTORIA.
Bears the Signature of Chas. H. Fletcher. The Kind You Have Always Bought

HOTELS.

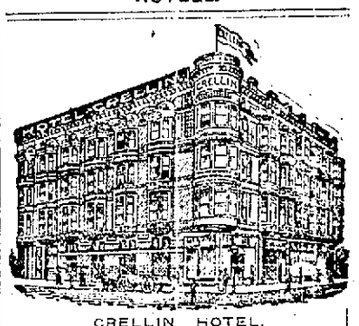

CRELLIN HOTEL.
Corner Tenth and Washington streets, Oakland. Rooms single or en suite, with or without private baths. American plan. FRED A. JORDAN, Prop.

Hotel Metropole
Thirteenth and Jefferson streets. Strictly high grade and thoroughly modern residential and transient hotel conducted for those who want the best. R. M. BRIARE, Proprietor.

Table Unsurpassed.
HOTEL ARLINGTON
MRS. R. L. WILLIS, Proprietor. N. E. Cor. Washington and Ninth Sts. Very central—two blocks from local trains. All street cars pass Hotel. Special rates to families and permanent boarders. $1.25 and up.

HOTEL ALBANY
Fifteenth street and Broadway, Oakland. THE ONLY FIRST-CLASS HOTEL With all modern improvements in the city. American and European plan. F. A. WILDER, Proprietor.

HOTEL BRUNSWICK
N. W. Cor. Washington and Ninth Sts. Renovated throughout; modern; central location; elevator; new management. Table unsurpassed. American and European plans. Best meal in town for 35 cents. Sunday dinners a specialty. MRS. W. WEIR, Prop.

Podesta & Baldocchi
Florists and Decorators
240-242 SUTTER STREET
Between Kearny St. and Grant Avenue
SAN FRANCISCO, CAL.
CUT FLOWERS!
Flowering Plants!
FERN SEEDS, ETC.
BAY VIEW NURSERY
Floral Pieces, Bouquets, Etc., to Order at Short Notice.
Telephone Grant 160. Delivered to Oakland by Messenger.

DOINGS OF THE CITY FATHERS

AUDITOR CLERKS' SALARY.

CUVELLIER WOULD PAY MEN ONE HUNDRED DOLLARS PER MONTH.

Councilman Cuvellier at last night's meeting of the Council was granted a leave of absence of 60 days.

Mr. Cuvellier said he had asked for the limit as a matter of precaution. He might be able to attend to the business he had on hand in 30 days. There was no important question coming up that he knew of during the time he proposed to be absent. The only question that he knew of was the fixing of the salary of the clerks in the Auditor's office. He desired, he said, to place himself on record on that subject, although it was a matter to which he was responsible to his constituents only. "If I should be here," he continued, "when that subject came up, I would vote to give these men $100 a month."

Mr. Pendleton wanted to know if the subject could not be disposed of at once.

The chair stated that it could not.

Then in a bantering tone, Mr. Elliott said: "I expect to be away, too. I hope that question will come up when I am away because I don't want to go on record."

"That's where you and I differ," said Mr. Cuvellier, smiling. "I want to go on record every time."

AROUND ALAMEDA COUNTY EXCURSIONS.

The itinerary of the semi-weekly excursions to points of interest in Oakland and Alameda county, beginning on next Friday, will consist of a visit to Idora Park in addition to the Piedmont Sulphur Springs garden, the five-course lunch and the forty-six miles of electric car ride on this side of the bay. The Realty Syndicate recently donated a number of beautiful pamphlets entitled "Oakland," compiled and copyrighted by Mr. Roosevelt Johnson, who had the assistance of Mr. R. Whitehead in the compilation of the book, and each of ladies on these excursions are now presented with a copy of that book in addition to the other literature given all the excursionists at the rooms of the Board of Trade.

Of the nineteen excursionists who took the trip yesterday, Monday, the following registered: Mr. and Mrs. Oro F. Clow, Miss Minnie Viney, Hanford; Miss Etta Goodday, Chico; L. E. Dart, Colorado Springs, Colo.; William A. Smith, Detroit, Mich.; Miss Jennie Hefton, Mrs. M. E. Bradley, Hanford; Miss Dorothy C. Elbery, Chicago; Mrs. B. Fisher, Mrs. J. Dwyer, Miss M. C. Dwyer, Mrs. M. W. Levy, Mrs. L. Cohn, Mrs. Charles Golinsky, Mrs. Harry Marks, San Francisco

NO ACTION BY LAUREL TRUSTEES.

HAYWARDS, July 14.—The Board of Trustees of the Laurel School District met last evening, but took no definite action in regard to the building of a new schoolhouse. Another meeting will be held this evening for a further discussion of the matter.

The contract for moving the present structure to another part of the lot was let to N. L. Hansen of San Leandro for $2200. The building is to be moved 110 feet one way and 80 feet the other, and set upon a solid foundation. The work must be completed by August 7, as school commences August 10.

DEAN & HUMPHREY.
Furniture, Carpets, etc., 518-524 13th st.

HOTEL ARRIVALS.

METROPOLE—J. O. Totten and wife, Miss Florence Totten, Jersey City.

[redacted]

Francisco; W. W. Parlin, Hanford; Warren Burns, Auburn.

GALINDO—Wm. Johnson, Mr. Northey and Mrs. Northey, Mrs. Wolff, J. Galivan, Oakland; E. L. Sands, C. V. Auld, San Francisco; J. Beard, Napa; W. H. Thompson, Yolo; J. K. Thompson, Seattle; H. Tyson, Denver.

CRELLIN—Mrs. G. Nichols, Oakland; W. O. Beasly, San Lole; T. G. Yancey, Newman; M. L. Morris, Crow's Landing; A. M. Clay, Livermore; H. F. Van Nest, W. G. Walker, San Francisco; P. Ford, Oakland; Edward Faulknes, John Pace, New York.

HER INTERPRETATION.

Helen—I have just refused to marry Mr. Gingerley.

Edith—Oh! Did he propose?

Helen—Oh, I can't say positively, but that is how I construed his incoherent remarks.—Town and Country

OPPOSITION TO CREMATORY.

COUNCIL WANTS STIPULATION REFERRED TO IT FOR APPROVAL.

In the matter of the contract between the city and the Pacific Incinerating Company for the burning of garbage, the resolution to the effect that, in the event of a suit between the incinerating company referred to and the city to determine the legality of the contract in question, a stipulation be entered into was read in the Council last night. The stipulation was to set forth that the running of the crematory pending the suit was not to validate the contract.

Councilman Howard asked if it was understood that the incinerating company was to begin the suit.

The chair informed him that such was the case.

Mr. Elliott asked if the stipulation would not come up before the Council.

The Clerk then read the resolution again.

Councilman Howard moved that the resolution be amended so as to provide for the submission of the stipulation to the Council for approval.

"I hope," said Mr. Cuvellier, "that no change will be made. The resolution has been carefully drawn up and is now in proper shape. I hope there will be no tinkering with it. It was drawn up by the Mayor and the City Attorney. Now don't let us go and play with it. It is all right as it is. I think that as soon as Mr. Howard knows the secrets of that meeting he will not want to change the resolution."

Mr. Pendleton said that the resolution had been drawn by the Mayor and the City Attorney.

Mr. Howard said he had no desire to tinker with the measure save that his motion was to carry out the idea of Mr. Elliott.

Mr. Elliott said he would like to make a change, but he would waive the matter at the present time.

Mr. Pendleton then directed attention that in some places in the correspondence on the subject, the contractors were referred to as a "corporation," while in the resolution the word "company" was used. The Clerk stated that in the contract the word "company" was employed.

The resolution was then adopted.

SPRINKLERS GET NO RAISE.

COUNCIL DECLINES TO RAISE WAGES FROM FOUR TO FIVE DOLLARS.

There will be no increase of the wages of street sprinklers for the present.

At the meeting of the Council last night a petition from P. Flynn and others was read, asking that the wages of the city street sprinklers be increased from $4 to $5.

"It is now late in the season and it would be useless for us to take it up," declared Councilman McAdams.

"To take any action would be ill advised. I, for one, would like to know what we will have to operate under," asked Councilman Dornin.

"I am in favor of it," said Aitken. "It is not too late in the season to increase their wages."

"How many men are employed?" inquired Howard.

"There are forty-three and they work about seven months in the year," said Fitzgerald.

On the motion of McAdams the petition was indefinitely laid over.

"HAS BEENS" ARE TO PLAY BALL.

Captain W. R. Thomas, secretary of [redacted]

On Tuesday evening, August 16, a general reception will be held at the Mechanics' Pavilion to the National Encampment and kindred societies. A band of fifty-five musicians will play and speeches will be made by prominent men.

On Wednesday evening, August 19, there will be a concert at the pavilion, consisting of an orchestra of seventy-five musicians, under the direction of Paul Steindorff, with a chorus of 500 voices, under the direction of Mr. McKenzie.

On Friday evening, August 21, there will be a camp fire at the pavilion, at which it has been arranged to seat 10,750 people.

Admission to these affairs will be by ticket, which can be obtained at the veteran headquarters during Monday and Tuesday.

"There will be an effort made," said Captain Thomas, "to match that baseball team with an Oakland nine team of veterans, the match game to be held on Oakland day, Thursday, August 20."

PUBLIC WORK BY COUNCILMEN.

MANY SUBJECTS IN WHICH THE PEOPLE ARE VERY GREATLY INTERESTED.

At the meeting of the City Council, last night, all the members were present save Councilman Wallace. Councilman Howard was present after an absence of some weeks in the east.

RESOLUTIONS.

Resolutions were disposed of as follows:

Referring to the Committee of the Whole the communication of C. S. McMullan in the matter of assessing railroad property. Adopted.

Ordering paid the claims of the Contra Costa Water Company amounting to $485.85, notwithstanding the objection of the Auditor. Adopted.

Similar resolutions to the amount of $401.35 and $18.20 respectively were also adopted.

Extending, for 30 days, the time for the completion of the assessment roll. Adopted.

Granting an extension of 30 days to the International Fire Engine Company for the supplying to the city of two chemical engine hook and ladder trucks. Adopted.

A communication was read from Chief Engineer Ball to the effect that the apparatus in question had been received.

It was announced that the apparatus, however, had not been accepted.

Declaring the Oakland Enquirer the official paper of the City of Oakland. Adopted.

Referring to the Committee of the Whole the protest against the annexation of Fruitvale. Adopted.

Extending the time of the Hutchinson Company for public work on Nineteenth street, Twentieth street, Shattuck avenue and Twelfth street dam. Adopted.

Directing the City Engineer to prepare a new grade map and grade ordinance in the district annexed to Oakland in 1897. Adopted.

Awarding to Michael Murphy the contract for the sewering of Thirty-ninth street from Grove street to a point fifty feet west of Telegraph avenue. Adopted.

Awarding to E. Cavanaugh the contract for the sewering of Howard street from Howe to Montgomery. Adopted.

Referring to the Committee of the Whole the application of the street sprinklers, to have wages increased from $4 to $5 per day. Adopted.

Authorizing the Board of Public Works to purchase 100 street rubbish cans at a cost not to exceed $399. Adopted.

Authorizing the Oakland Gas, Light and Heat Company to erect an electric light in Independence Square about 200 feet west of the termination of East Seventeenth street, and on the northeast corner of East Fifteenth and Twentieth avenues, and directing the same company to change the pole lamps to a crane lamp at the corner of East Fifteenth and Twenty-second avenue. Street Light Committee.

Authorizing the City Clerk to expend $50 for incidental expenses. Adopted.

Sewering Howe street from Mather street to a point 800 feet northerly. Street Committee.

Ordering the sewering of Twenty-eighth street, between Webster and Broadway. Street Committee.

Accepting dedication of land on Apgar street from Oscar Luning. Adopted.

Giving twenty days' notice for the sidewalking of Tenth and Franklin streets. Adopted.

Authorizing the placing of an electric light at Fourteenth and Brush streets. Adopted.

Requesting the several city departments not to recognize the purported contract between the city and the Pacific Incinerating Company. Adopted.

COMMUNICATIONS.

From Mary R. Smith, for a fire hydrant at Peralta and Spruce streets. Fire and Water Committee.

From the Board of Public Works, a resolution accepting the work done on the proposed park and herbarium at the head of Lake Merritt, which it is proposed to donate to the city by the Adams family. Park and Boulevard Committee.

From Auditor Breed, showing the disbursements in the Police, Relief and Pension Fund.

RESOLUTIONS OF INTENTION.

Sewering Twenty-first avenue from East Twenty-seventh street to East Thirtieth street. Street Committee.

Sidewalking Chetwood street from Perry street to Santa Clara avenue. Street Committee.

Sidewalking Elm street from Edwards street to Hawthorne avenue. Street Committee.

ANNEXATION CONTINUED.

The report of the commitee on the annexation of Fruitvale, referring the subject to the Council without recommendation, was read.

Mr. Pendleton asked if the City Attorney had been heard from on the subject.

The chair stated that nothing had been heard from that office on the subject.

The matter then went over to await the views of the City Attorney on the subject.

RAILROAD ASSESSMENT.

The communication from C. S. MacMullan relating to assessment of railroad property was referred to the Ordinance and Judiciary Committee in conjunction with the City Attorney.

SALOON LICENSES GO OVER.

Councilman Fitzgerald wanted to have several saloon licenses, recommended at the last meeting of the Council committees, brought up for action.

The Deputy City Attorney said that that could not be done because the meeting was an adjourned one and the ordinance required that committee reports on licenses should be made at the regular meeting succeeding the committee meeting at which the recommendation was agreed to.

HYDRANT AND PAVEMENT.

Harry L. Holcomb appeared before the Council and requested that a fire hydrant be placed on the north side of Thirty-seventh street midway between Grove street and Telegraph avenue. Mr. Holcomb stated that while there was but one house on that block, more dwellings were to be immediately erected. He declared that the property owners were about to pave the street and that they did not like to have the street torn up later to lay the pipes for the hydrant, as would be the case should the placing of the hydrant be delayed.

A resolution was passed under suspension of rules authorizing the placing of the hydrant provided it met with the approval of Chief Engineer Ball.

ORDINANCES.

Ordinances were disposed of as follows:

Establishing grades on Twelfth, Fourteenth, Sixteenth and Eighteenth streets between Adeline and Kirkham streets. Passed to print.

Establishing the width of sidewalks on East Twenty-first, between Thirteenth and Seventeenth avenues. Passed to print.

Regulating boxing in athletic clubs. The rules were suspended and, on motion of Councilman Cuveller, the ordinance was passed to print.

Changing the grade of East Twenty-first from Twenty-second avenue to a point 150 feet easterly. Ordinance and Judiciary Committee.

Changing the grade on East Twelfth street, between Twenty-third avenue and Twenty-fifth avenue.

Councilman Aitken asked whether the proposed change of grade would not affect the grade on East Fourteenth street.

City Engineer Turner said he did not think it would affect it materially.

Changing the grade on Hillside avenue from Summit to Linda Vista avenue. Ordinance and Judiciary Committee.

DEAN & HUMPHREY.
Furniture, Carpets, etc., 518-524 13th st.

A CASE OF IT.

Many More Like It in Oakland.

The following case is but one of many similarly occurring daily in Oakland. It is an easy matter to verify its correctness. Surely you cannot ask for better proof than such a conclusive evidence.

Mrs. Peter Holme (Peter Holme, salmon fisher), 618 Sixth street, says: "Mr. Holme has gone to Alaska on a salmon fishing boat and will not return for some months. Shortly before he went away his back ached so he could not work, and I honestly believe if it had not been for the use of Doan's Kidney Pills, obtained at a drug store, he would have been unable to make the journey. Mr. Holme had attacks of backache for many years. At first they were mild, but with the passing of time they came more frequently and were much more acute. The last one was very severe, and when Doan's Kidney Pills stopped it and enabled him to return to work, to say we entertain a very high opinion of the preparation mildly expresses the fact."

For sale by all dealers; price 50 cents. Foster-Milburn Company, Buffalo, N. Y., sole agents for the U. S.

Remember the name—Doan's—and take no substitute.

SEA LIONS DO QUEER STUNTS AT IDORA PARK.

The program at Idora Park this week is one of unusual merit, being composed of some of the best artists in the profession.

M'lle Dare, direct from Barnum and Bailey's Great Show, who made her first appearance on the Pacific Coast last night, is a wonderful aerialist. Judging from her performance last night she has justly been called the "Queen of the Air."

Lester Reeves possesses a rich baritone voice. His selections were new and very much enjoyed, which was evidenced by the generous applause accorded him.

Miss Musa La Var, the serio-comic, is strictly up-to-date in her performance. She is handsome and dresses beautifully.

Jack Symonds, the monologue artist, is one of the best in his line. He kept his audience constantly laughing and applauding, and his success was genuine.

Adelaide Sullivan, who is direct from the Castle Grand Opera Company, Chicago, made her California debut last evening. She sang some popular melodies, which met with instant favor.

Roxy and Wayne, the popular sketch team, are exceedingly clever. They are splendid entertainers, holding the attention of the audience throughout their act.

The entire performance was a genuine success and the moving pictures, which concluded the program, were new and vastly entertaining.

Captain Lyon with his troop of sea-lions and seals, among which is a baby seal born last April, is at Idora Park this week. These sea lions and seals are wonderful performers, balancing balls on the tips of their noses and all sorts of tricks, some of which the most expert human juggler has been unable to perform.

Another great attraction at Idora Park this week is the infant incubator, which will be interesting to everybody. The toboggan slide, scenic railway, laughing gallery, coal mine, old mills and numerous other places of amusement are full of interest and enjoyment.

The admission to the theater is 10, 20 and 25 cents. Friday night will be amateur night. Manager MacKinnon has used his best efforts toward making this night the most attractive of the week and it is sure to be very much enjoyed.

Idora Park is located on Telegraph avenue and Fifty-second street. Take Telegraph avenue or Shattuck avenue cars.

THANK THE TRIBUNE.

Oakland, Cal., July 13, 1903.

Editor TRIBUNE—Dear Sir: Branch No. 1 C. L. A. S. extend to you their most sincere thanks for the many courtesies extended them, through the columns of your worthy journal during the recent Street Fair. Assuring you of our appreciation, we are, Very Truly Yours, Branch No. C. L. A. S.

EUGENIE M'LAREN,
Corresponding Sec.

DEAN & HUMPHREY.
Furniture, Carpets, etc., 518-524 13th st.

THIEF GETS AWAY WITH THE SAUSAGE

BERKELEY, July 1. — The butcher shop of Ignatz Fischel on Shattuck avenue was broken into Sunday night and a quantity of choice meats stolen. The thief evinced a predilection for sausage.

CAUSES OF HAY FEVER.

Hyomei the Only Cure — Gives Change of Climate in Your Own Home.

Fifty years ago, hay fever had not been named, but undoubtedly people suffered then as they do now with storms of sneezing, profuse watering of the eyes, excessive running at the nose, intense smarting and itching and stuffed up feeling in the head.

The direct causes appear to be heat, dust and the pollen of flowers. Although hay fever may occur at any season of the year, it is most common and severe in August and preventive treatment should be adopted some weeks before the time the disease is due.

Prior to the discovery of the remarkable effects following the use of Hyomei, the only treatment that gave relief to hay fever sufferers, was change of climate. The use of Hyomei enables any one to breathe air at home which is like that of the Adirondacks, the White Mountains or other health resorts where healing balsams fill the air with nature's germ destroyer, ozone.

Those who are subject to hay fever should begin the use of Hyomei at once and thus prevent the disease. An ounce of prevention is worth more than a pound of cure in the treatment of hay fever.

Osgood Brothers have seen the good effects following the use of Hyomei in all diseases of the respiratory organs, and are willing to sell Hyomei to any hay fever sufferer, with the understanding that if it does not give satisfaction, the treatment will cost nothing.

CLOSER THE BONE, BETTER MEAT, "NIT."

JAIL OFFICIALS DO NOT WANT BONES IN THEIR STEAKS.

For a short time yesterday afternoon the meeting room of the Board of Public Works had the appearance of a butcher shop. Both the meats and the butcher were there. It was the investigation of the board into the charges of E. H. Young, butcher, that his meats, which he is furnishing the city under a contract entered into the first of this month, was being refused by the City Prison officials because he had not followed the custom of former contractors in furnishing the city with juicy porterhouse steaks.

The investigation resulted in little being accomplished except to prove to the board's satisfaction that the prison officials did not eat the steaks at the expense of the city, but that the meat was devoured by the five "trusties" who might happen to be in confinement.

Butcher Young declared that the prison officials had several times since his contract went into effect the first of the month refused his meats, alleging that the meat contained too much bone and did not afford enough nourishment for the prisoners.

After listening to what Butcher Young had to say and hearing Captain Wilson recite the police department's end of the case, the matter was left just as it stood in the first place, except that Captain Wilson is to report how much bone and meat was contained in yesterday's supply to the prisoners, and then the board may request Butcher Young to give more meat and less bone.

"About the middle of last May I sent my man to the City Prison to see a sample of the meat being delivered in order that I might bid intelligently. The prison officials refused to show him the meat, telling him that they had orders to show the supplies to no one," declared Butcher Young before the board.

"Then I went to the prison myself," continued Butcher Young, "and saw Captain Wilson. He refused to let me see the meat, saying that it was against orders. I am a tax-payer and consider that I have a perfect right to see what I am helping pay for. Well, then I went to see Chief of Police Hodgkins. I stated to him that I wanted to see the meat being given to the city under the contract, as I intended upon bidding on it. He told me to get out of his office, that he had no time to talk with me.

"However, I put in my bid, using a fair sample of meat, and I was awarded the contract. I furnish about forty or fifty pounds of mutton or beef a day at the contract price of 4½ cents a pound.

"The first day I furnished the meat to the City Prison it was accepted. The second day I sent down some meat it was refused, the question being asked, 'Where are those steaks for the dock?' Now, my contract does not call for any steaks and so I called up the prison and asked what the trouble was. I was told that the meat contained too much bone and was not fresh. The same meat that was refused I put in pickle and sent to the prison in a few days when they asked for corn beef. This time it was accepted without a word and there was no steaks with it.

"I made inquiries among the butchers who had previously supplied the city, and they told me that if I would only wrap up a couple of steaks and put them in the basket, I could send any old kind of meat to the prisoners. They said that that had been their practice and it was known as 'steaks for the dock.'

"Fifty pounds of beef was ordered from me this morning. It was brought to the City Prison and rejected. I have the same meat down stairs and if you wish I will show it to you."

It being the desire of the Commissioners, the meat was brought into the room by Butcher Young and spread out on a long table. Butcher Young put his apron on and while the board gathered round he explained why the meat was good. "I have shown this meat to a number of butchers and they place its value at all the way from 5 to 7 cents," declared Butcher Young.

"I have absolutely no knowledge of any steaks sent by the other butchers other than that they sometimes put in a few for the cook and 'trusties.' As these men are working all day and are in need of better nourishment than the other prisoners, this action was taken by the contractors," explained Captain of Police Wilson. "The steaks were included in the meat for the regular prisoners and were paid for at the contract rates. Nobody else got the steaks but the prisoners who act as cook and 'trusties.'"

"Have forty pounds of meat been ordered and a tag reading sixty pounds been returned to the contractor?" inquired Butcher Young of the captain.

"Not that I know of," was the answer.

"Captain, do you know if anybody connected with the police force gets the steaks from the butcher?" asked Mayor Olney.

"Not that I know of," answered the captain.

"Did you ever hear anybody order steaks for the dock?" inquired Commissioner McElroy of Captain Wilson.

"No, sir."

"I supply the Blind Home and the County Infirmary. There I have no trouble like this. My meat appears to give satisfaction," stated Butcher Young.

"It appears that if there are a couple of steaks for the dock the meat will pass muster all right," declared Mayor Olney. "What I would like to know is what becomes of the steaks for the dock?"

At this point Captain Wilson sent to the jail and had the cook, who is a prisoner, brought before the board to give his testimony. The prisoner stated that the previous butchers had brought steaks for himself and the "trusties" to eat and that also he had never seen quite so bad meat as is being furnished by Butcher Young.

"I asked to have the meat sent back because the mess contained too much bone," declared the cook. "There is nothing to it when it is boiled down."

"I guess it would go all right if the steak was there," said Commissioner McElroy.

Policeman Timothy Flynn was also called before the board, as he had ordered some of the meat furnished by Butcher Young sent back. "It was entirely too small a quantity of meat and too much bone," declared the policeman.

"I am supplying the meat according to the contract," declared Butcher Young. "The contract reads that I am to simply furnish beef. That's what I am doing."

"Under your contract you can serve anything to the city," stated Mayor Olney. "That should be fixed so some restriction will be placed on the contractor."

"Order more meat and you will get less bone," stated Butcher Young.

"Don't tell us what to do. We are in the postion to instruct you," was the reply of the Mayor.

The board finally ordered the police department to accept the meat which they had refused that morning. But it was also decided to save the bones and weigh them just to see how much meat the prisoners are receiving. Each one is supposed to receive a pound of meat a day.

DEAN & HUMPHREY.
Furniture, Carpets, etc., 518-524 13th st.

New Iron Bedsteads.
Manufacturer's prices, at H. Schellhaas'.

CASTORIA.
Bears the Signature of Chas. H. Fletcher. The Kind You Have Always Bought

CASTORIA

The Kind You Have Always Bought, and which has been in use for over 30 years, has borne the signature of Chas. H. Fletcher and has been made under his personal supervision since its infancy. Allow no one to deceive you in this. All Counterfeits, Imitations and "Just-as-good" are but Experiments that trifle with and endanger the health of Infants and Children—Experience against Experiment.

What is CASTORIA

Castoria is a harmless substitute for Castor Oil, Paregoric, Drops and Soothing Syrups. It is Pleasant. It contains neither Opium, Morphine nor other Narcotic substance. Its age is its guarantee. It destroys Worms and allays Feverishness. It cures Diarrhoea and Wind Colic. It relieves Teething Troubles, cures Constipation and Flatulency. It assimilates the Food, regulates the Stomach and Bowels, giving healthy and natural sleep. The Children's Panacea—The Mother's Friend.

GENUINE CASTORIA ALWAYS
Bears the Signature of Chas. H. Fletcher.

The Kind You Have Always Bought
In Use For Over 30 Years.
THE CENTAUR COMPANY, 77 MURRAY STREET, NEW YORK CITY.

The Best Bread
to serve on every table is that made by the
IMPERIAL HOME BAKERY
You can build a body of perfect health by eating good bread every day. Then let us serve you.
IMPERIAL HOME BAKERY
T. DORGAN, PROP.
541 11TH ST., COR. CLAY
Phone John 181.
968 CASTRO ST. Cor. 10TH.
Phone James 606.
OAKLAND.

TRADE MARK.
One Bottle Cures
McBurney's KIDNEY AND BLADDER CURE

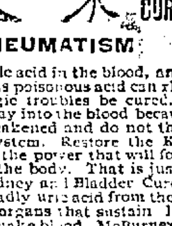

RHEUMATISM
is caused by uric acid in the blood, and only by removing this poisonous acid can rheumatic and neuralgic troubles be cured. Uric acid finds its way into the blood because the Kidneys are weakened and do not throw it off from the system. Restore the Kidneys and you restore the power that will force the uric acid from the body. That is just what McBurney's Kidney and Bladder Cure does. It drives the deadly uric acid from the blood. It sustains the organs that sustain life and the forces that make blood. McBurney's Kidney and Bladder cure $1.50. Liver and Blood purifier $1.25. All Druggists. Booklet with sworn statements of cures free. W. F. McBurney, Sole Mfr., 418 S. Spring St., Los Angeles.

IT'S GOING DOWN

is our beer, almost faster than we can put it up. Everybody seems to want Bohemian Lager Beer.
Beer weather.
You know if you haven't enjoyed
Bohemian Lager Beer
Made by the
BUFFALO BREWING CO.,
Of Sacramento.
It must be that you have not tried it. Let us send you a sample case today. Pints or quarts?
Hansen & Kahler
ALAMEDA COUNTY AGENTS
S. E. Cor. Eighth and Webster Sts.
OAKLAND.

MISS HEAD'S SCHOOL.
Berkeley, 2538 Channing Way. Boarding and Day School for Girls.
Term opens August 5, 1903.

STUTTERING and STAMMERING CURED
At the Melbourne Institute, Van Ness
And Market, S. F. Genuine Results Assured.

AYRES Business College
723 Market Street
San Francisco
WRITE FOR CATALOGUE.
Don't Pay Over $50.00 for a Business Education.

SNELL SEMINARY
2721 Channing Way, Berkeley.
Home and day school for girls. Ideal location; large grounds; basket-ball; tennis. Prepares for universities; opens August 10. Address MRS. EDNA SNELL POULSON, MISS MARY E. SNELL, Principals.

BOONES' UNIVERSITY SCHOOL
BERKELEY
REOPENS Monday, AUGUST 3d
Apply for Catalogue to P. R. BOONE.

BELMONT SCHOOL
FOR BOYS, BELMONT, CAL.
Opens for new pupils Aug. 10; for former pupils Aug. 12. Catalogue and book of views on application.
W. T. REID, A. M., Harvard, Head Master.

HEALD'S BUSINESS COLLEGE
24 Post Street, San Francisco.
Established 40 years. Open entire year.
The Great Business School in the metropolis of the West. The oldest, the largest, the best. It has trained 20,000 people. Its annual enrollment is 1000. It cannot supply the demand for its graduates. Get the best business education. Go where the opportunities are the greatest.
Over 600 calls annually for the graduates of the college.
Open the entire year, day and evening. Individual instruction.
Write for illustrated catalogue.
J. H. AYDELOTTE, Vice-President. E. P. HEALD, President.

COLLEGE OF NOTRE DAME, SAN JOSE, CAL.
Fifty-second year. Confers degrees, grants diplomas. College preparatory accredited. Conservatory course. Intermediate and Primary Departments for younger children. Studies resumed August 4, 1903.

Polytechnic Business College and School of Engineering
Twelfth and Clay Sts., Oakland, Cal.
California's Largest and Best Equipped business training school.
Prepares young men and women for positions. Gives thorough and technical training by individual methods of instruction.
Stands for the Highest and Best in Business Education.
Day and Night Sessions.
Write for Catalogue.

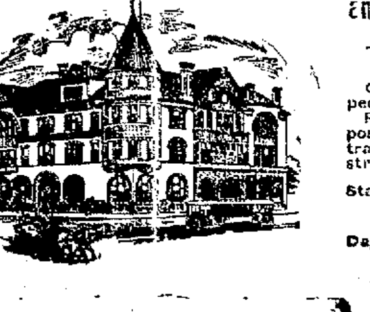

BECOMING A MOTHER

Is an ordeal which all women approach with indescribable fear, for nothing compares with the pain and horror of child-birth. The thought of the suffering and danger in store for her, robs the expectant mother of all pleasant anticipations of the coming event, and casts over her a shadow of gloom which cannot be shaken off. Thousands of women have found that the use of Mother's Friend during pregnancy robs confinement of all pain and danger, and insures safety to life of mother and child. This scientific liniment is a god-send to all women at the time of their most critical trial. Not only does Mother's Friend carry women safely through the perils of child-birth, but its use gently prepares the system for the coming event, prevents "morning sickness," and other discomforts of this period. Sold by all druggists at $1.00 per bottle. Book containing valuable information free.

The Bradfield Regulator Co., Atlanta, Ga.

MOTHER'S FRIEND

OAKLAND TRIBUNE
Tribune Publishing Company William E. Dargie, President

POLITICAL HUMBUG.

We are being treated to the same old cant about "not allowing political considerations to weigh" in the selection of a Warden for San Quentin. That familiar brand of treacle has been handed out pretty often in this State. It is tasteless, useless—fit only for show as a guarantee of good faith.

Notwithstanding Director Felton's assertion, it is well known that no one not in political accord with the administration will be elected Warden. Only those in accord are considered as candidates.

Political considerations always have weighed and always will weigh in filling offices so important as the Wardens of the State Prisons. All the candidates are seeking to enlist political influence in their behalf. This does not imply that they are either unfit or unworthy, nor does it follow that, if elected, they propose to manage the prison as a political machine. The fact is, in a democracy the offices have a direct relation to politics, and political agencies are employed to get them.

Because a man is a strong party man is no reason why he should not be honest, capable and conscientious, and should not discharge his official duties in the manner and spirit that the law directs. To presume otherwise is to impeach partisanship as destructive of political integrity.

Popular sentiment holds the Governor responsible for the way in which the prisons are managed, although the law relieves him of such responsibility. No Governor who cares for his reputation and the good name of his administration can afford to remain passive in regard to penal management. If his ideas are to have influence, they must be enforced by men in sympathy with his aims and policies. When political considerations and political influences are spoken of in connection with the prisons, a good many people jump to the conclusion that this means the inauguration of a partisan administration of penal affairs and the establishment of the spoils system. Nothing of the kind is meant necessarily.

Now that Mershon and the Schmitzs have fallen out there is a chance for the other folks to get their duas.

Grover Cleveland's felicitous reference to the "glorious traditions" of Tammany somehow discourages the hope that he will not attempt to break down the third term tradition.

ELUCIDATING A VEXED QUESTION

Up in Glenn county a jurist named Pirkey is presiding at a famous trial, but his name has nothing to do with the matter. While the plaintiff is suing to recover a pot of money from the defendant, the issue really presented for adjudication is the fine points of drunkenness. The plaintiff alleges that when he transacted the business out of which the suit grew he was "unconsciously intoxicated." Witnesses swore he was "jagged." Others asserted that he had a "skate on." The jury with the aid of His Honor's instructions will have to define the difference between a "jag" and a "skate," and at what part of the game "unconscious intoxication" ensues.

It is an inviting speculation. Moreover an eager world stands a chance of being enlightened as to the exact meaning of various terms indicating an over-indulgence in the flowing bowl. We hear of such a one having "a heat," and of another with a "Brannigan." What's the difference between "a heat" and a "Brannigan?" What is a "Brannigan" anyhow?

At a ten, twenty and thirty show the other night one of the funny men spoke of having "picked up a lovely Brannigan" and another alluded to "a heat" as a "beaut." Judge Pirkey should be able to enlighten us on these fine distinctions. We also hear of men being "loaded," "corned" and "slewed." What is the difference between a load and a skate? Then occasional references are being made about being "tight" or "half shot."

These are Delphic phrases evidently understood by the initiated, but which are incomprehensible to those who have never learned to distinguish the Buffalo sign. And there are still others of the same general import such as "a package" and "a bundle." The other day a knowing youth referred to a tired man who found a twelve foot sidewalk a trifle narrow for him as having "a regular Patsy Bolivar." Is the judicial talent of Glenn county equal to defining a "Patsy Bolivar?" Can he look into his law books and explain the meaning of a man who says he "picked a few blooms at every joint till he got a pink shirt soak." These cabalistic terms and expressions are jarring, and if any light on them be reflected from that trial in Glenn county it will not have been tried in vain.

The cleric who informed a newspaper correspondent in Rome that no "foreigner" had a chance of being elected Pope has a peculiar idea about his church. There are no foreigners in that church. What he meant was that, following the practice that has prevailed for several centuries, an Italian will be elected to the Holy See.

A VALUABLE PRIVATE GIFT.

There can be no question of the city accepting the park donated by Edson F. Adams, John C. Adams and Mrs. Julia A. Prather. It will be a valuable addition to the city's public grounds, and will be an attractive feature at the northern extremity of the lake in a vicinity that is destitute of public squares. The park presented to the city represents a large cash outlay in the way of permanent improvements, and is all the more acceptable that it only requires a gardener's care to maintain it and the fine conservatory which adorns the grounds. At a time when the need of public parks and squares is so universally admitted and the lack so generally deplored, it is inconceivable that the donation of a park completely improved and equipped should be looked upon as other than a godsend.

There are people who will persist in looking a gift horse in the mouth, but the mass of Oaklanders are disposed to encourage public spirit and to receive with grateful thanks gifts so opportune and valuable as the one tendered by Mrs. Prather and the Messrs. Adams. This one adds in beautifying the city and saves the taxpayers the expenditure of thousands of dollars to develop a similar property if not in that particular spot somewhere in that part of the city.

Mrs. Prather and the Messrs. Adams are justly entitled to the thanks of the community for their handsome gift, and will unquestionably receive the praise of all discriminating and patriotic citizens. Oakland is to be congratulated that her wealthy citizens are responding to the promptings of civic pride. Now let others follow the example set by Mrs. Prather and the Messrs. Adams.

GRAIN EXPORT MOVEMENT.

A proposition to spend $100,000,000 for the widening and deepening of the Erie canal will shortly be submitted to the voters of the State of New York. The object of this vast expenditure is to restore to New York city the grain trade of the west, which has been rapidly slipping away of late years to other ports.

It was the grain trade coming through the Erie canal that made New York the undisputed metropolis of the nation. For more than half a century that trade was held in its old channel, but in the last quarter of a century conditions have so changed that the bulk of the grain for export is no longer handled at the mouth of the Hudson. The Erie canal is too shallow and narrow to admit of its navigation by lake steamers, and the development of the railway system of the country has obsoleted transport by canal. Long before other ports began to take away the grain export trade, the railways took the business from the canal. Of late years that waterway has mainly been kept up as a regulator of freights.

New York's primacy in the export of grain was threatened, not by the disuse of the Erie canal, but by the diversion of the business to ports on the Gulf Coast nearer to the grain fields. It is a shorter haul over less expensive roads and lighter grades to take the grain to New Orleans and Galveston than to New York. That is not the whole story either, for at the Southern ports the port charges are not so heavy.

Deepening and widening the Erie canal will not alter the situation materially. The grain exported through New Orleans and Galveston is grown in Kansas, Oklahoma, Missouri, Texas, Iowa and Nebraska—the territory that the lakes do not touch. Under no circumstances will this grain be hauled to the lakes by rail to be loaded on steamers to be transported to New York through the Erie canal. When it is once loaded on a car it will go straight to tidewater by the shortest and cheapest route.

While the New Yorkers are planning to regain their lost grain trade by deepening the Erie canal, the railroad systems west of the Mississippi are making great preparations to divert a still greater proportion of the grain traffic to the Southern ports. The consolidated Rock Island—Frisco system is now pushing through connections into New Orleans and Galveston, and extending its feeder system through the grain producing country. The Missouri Pacific, M. K. T. and Santa Fe are doing the same thing. None of them has any idea of letting the grain shipments go to the North Atlantic seaboard. Little grain for export is produced in much of New York's old territory. The grain fields have moved further West than the lakes and with shorter routes open to the sea, it is difficult to see how their produce is to be drawn to New York.

Some persons appear to have lost sight of the fact that the people who are protesting against the outrages on the Jews in Russia are protesting with equal vigor against the lynching and burning of negroes in this country.

The New York Tribune calls the celebration of the Fourth of July "a debauch of noise, fire, death and stench." The editor must have got a hole burned in his best pants.

NEW RAILROAD BUILDING.

Contrary to general expectation, fewer miles of new railroad were laid in the first half of 1903 than the first half of 1902, the figures being 2,221.30 for this year against 2,314 for the first half of last year. The principal causes for the slight falling are the prevalence of strikes and the delay in getting contracted material delivered. A large amount of railroad building is under contract and a still larger amount is projected. Unless there should be serious financial disturbance, construction will proceed steadily although it may be retarded by labor troubles and difficulty in getting material.

As in 1902, the chief seat of development is in the Southwest. Nearly half the mileage laid this year is in Oklahoma, Indian Territory, Texas, New Mexico and Arkansas and the outlook that this particular section will continue for some time to be the principal theatre of railway building operations. The region itself is growing wonderfully and is developing vast railway possibilities.

This year California has laid only 47.50 miles of new road or one mile less than Alabama, but a great deal of new work is projected for both this State and Nevada in the near future.

The building of the Western Pacific and the construction of the new lines of the Southern Pacific and the Santa Fe up the northern coast will cause California to figure heavily in the new mileage for next year. The new lines will give Oakland another transcontinental connection and Los Angeles a direct outlet to Salt Lake.

With business conditions so generally favorable, it is somewhat surprising that stocks should continue to break in price. Standard dividend-paying stocks are now selling away below par. Evidently the refusal of the banks to carry speculative loans has exercised a very depressing influence, else dividend-paying stocks, like Baltimore and Ohio for instance, would not be selling nearly twenty per cent below par without any visible reason for the decline.

Says the Fresno Republican: "The State Board of Agriculture has voted to dispense with the art gallery, at the State Fair, and distribute the money used for art premiums among the granges of the State for special premiums. Thus does the material supersede the ideal; the commercial the aesthetic; the prize hog the creation of the artist! But of such is the wealth of California." This is a jocose way of putting it; nevertheless fine hogs, cattle and poultry are better deserving of premiums at an agricultural fair than paintings. While a picture gallery adds to the interest of the exhibit at the State Fair, it has no proper place there. Art is not encouraged by giving premiums for pictures exhibited at agricultural fairs. Neither is agriculture. The object of the State Fair is to promote agriculture and the industrial arts. The dilletante is out of place there.

Some men seem to think they have to go to the springs to drink whiskey.

At last the worm has turned. A baseball umpire has swatted a player in New York for calling him names. Nobody appears to have any respect for precedents nowadays.

Chips From Other Blocks

The principal trouble with vacations is that the average man finds it difficult to return from two weeks' living at the rate of $10,000 a year and settle down to the task of making both ends meet on $75 a month.—Fresno Democrat.

The Governor of California will have a residence provided henceforth. But it will depend upon the votes of the people as to how long he shall remain in it.—Grass Valley Union.

There is a growing suspicion that some Assessors might not be able to see an automobile even if it ran into them.—Chicago News.

It was of course incidental to a "clean haul" that Chicago burglars stopped to take a bath in a plundered mansion.—New York World.

The girls who are helping to harvest the Kansas wheat crop will also reap the reward of being highly valued by young farmers looking for model, hard-working wives.—Salt Lake Tribune.

"Toledo" Jones, the "golden rule" Mayor, denies the possession of a Senatorial ambition, and says he wishes to remain plain Mr. Jones. The Ohio Legislature may convince him that he is not alone in his desire.—St. Louis Post-Dispatch.

Mirza Ghulam Ahmed of the Punjaub challenges Dowie, the Chicago prophet, to a duel to the death, the weapons to be prayer, each to pray till one dies. Good!—Houston Chronicle.

ANECDOTES OF THE GREAT.

I sometimes wonder when
I read about great men,
How they get time
To be sublime.
If all we read is true
It seems to me they must
Be pretty busy just
Performing anecdotes
That shall be bright and new.
—Chicago Record-Herald.

Woman's idea of something artistic is equivalent to man's idea of something foolish.

HE LOOKS AT THE STARS.

CHARLES BURCKHALTER.
(Photo Belle-Oudry.)

The above is a portrait of Charles Burckhalter, the astromoner of Chabot Observatory. Mr. Burckhalter has been the means of imparting information on heavenly bodies to the students of the high school in the observatory on Lafayette Square. He has also attained to distinction among leading astromoners of the country in announcing discoveries in the celestial world.

POINTED PARAGRAPHS.

Flying machines should be equipped with air-brakes.

If you are interested in "pen" pictures visit the rogues' gallery.

Some men let dollars slip by while struggling to save the pennies.

In proportion to its size a mosquito draws better than the average cigar.

Many a man has ruined his eyesight sitting in a bar-room looking for work.

What a pity it is that our neighbors don't know as well as we do what's good for them.

It looks like race suicide when some selling-platers are forced to meander around the track.

Parents always feel proud of their children's good traits—and wonder where they get their bad ones.

Grass is usually green, but a man is very apt to imagine he is color-blind when he encounters a grass widow.

"It affords us great pleasure to shout down from the top that there is still plenty of room up here," writes a rural editor.—Chicago News.

THE COMIC MUSE

The haughty southerner was sore,
For had he not been slighted?
They pulled a lynching off next door
And he was not invited.
—Chicago News.

A man to whom illness was chronic
When told that he needed a tonic
Said, "Oh, Doctor, dear,
Won't you please make it beer?"
"No, no," said the Doc, "That's Teutonic."
—Princeton Tiger.

A daring theft Jack wrought last night
On darling little Rose
He stole the thing he wanted right
Beneath her very nose
—Philadelphia Press.

AN OPEN LETTER.

These fashions, dear girl, we are viewing with dread,
They can't be expected to please
When you limp in high heels and you carry your head
At an angle of forty degrees.
—Washington Star.

DODGING A SUBJECT.

"I was in Madrid, Spain, six months after the close of the war," said the American tourist, "and wanted to take a run down to the old city of Toledo. I had heard, however that the feeling against Americans was very bitter in the latter city, and it struck me that it would be a good thing to get a little advice. The landlord had been very kind and courteous, though a Spaniard, and I put the case before him.

"Senor," he replied, after a bit, "If you went to Toledo would you mention anything about your Admiral Dewey and Manila bay?"

"I should not," I replied.

"Nor Santiago and Admiral Sampson?"

"Not a word."

"Nor the fight on San Juan hill and General Torral's surrender?"

"No."

"And would you refer to our loss of Cuba and the Philippines?"

"Not a refer."

"Well, I think you can safely go to Toledo," he said, after looking me over, "but my advice to you, in case the painful subject is touched upon, is to say that you expected Spain to whip the United States within thirty days, and you can't tell why devil she took thre months to do it!"

SOME PASSING JESTS.

"I admires de busy bee," said Uncle Eben, "but I dunno but what I'd rather be de man dat superintends de hive an' hol's a fus' mortgage on de honey."—Washington Star.

Edgar—You wear pink all the time; I should like to see you in a lace-like white frock.

Ethel—How awfully—awfully sudden.—Detroit Free Press.

Cumon—Did your friend Tanker succeed in breaking his terrible drink habit?

Bungs—No; the habit succeeded in breaking him.—Baltimore American.

"Is kissing dangerous?"

"Well, I wouldn't try it on an athletic girl without her consent."—Chicago Post.

A Regular Attendant.

Elizabeth was just home from church, where she had had the most desperate difficulty keeping awake.

"Who was there, Bessie?" asked uncle.

"The sandman," replied Elizabeth.—Detroit Free Press.

Money Talks.

"I suppose Dumley likes to argue as much as ever and is continually worsted as usual."

"No, he's more successful now since he got wealthy."

"What has his wealth to do with it?"

"Well, when he sees he's losing he just offers to 'bet a hundred,' and that settles it."—Philadelphia Press.

THE HORSELESS DREAM.

'Twas half-way 'twixt the eve and dawn
I met the monster fell—
(The hour, you know, when graveyards yawn,
And sundry folk, as well).
But no old-fashioned nightmare this
That tore me from my bed,
And over peak and grim abyss
In flight prodigious sped;

Its two eyes flashed with green and and white,
Afar they cast their gleam;
Its breath, with venom fraught, and blight,
Came puffing forth like steam;
All velvet-footed was its pace
And swifter than the gale;
Ah me, that frightful, frightful race
Through horn-teeming vale!

In vain my choking voice I raised
Assistance to invoke—
Till stiff with dread, by terror dazed,
I suddenly awoke.
Both friends and foes may fate forfend
That you should ever feel
Upon your peaceful couch descend
The grisly night-mobile.
—Edwin L. Sabin.

New Method of Using Fruit.
California figs and prunes combined with selected grain, by our special process, makes
Figprune Cereal Coffee
a delicious beverage, rich in nutriment and pleasing to the taste.
Boil 5 to 10 Minutes only.
All Grocers Sell
Figprune Cereal.

CASTORIA.
Bears the Signature of Chas. H. Fletcher. The Kind You Have Always Bought

ADVERTISEMENTS.

IMPORTANT TO INTENDING PURCHASERS

470—FRONT FEET—470

SITUATED on CHESTNUT STREET, between Eighth and Tenth streets, WITHIN TWO BLOCKS of the LOCAL TRAINS to SAN FRANCISCO. One half block to ELECTRIC CARS, TRANSFERS are issued to all parts of OAKLAND, BERKELEY, and ALAMEDA. SURROUNDED BY ELEGANT RESIDENCES. The price of this property has been REDUCED ten to fifteen dollars per front foot IN ORDER to EFFECT IMMEDIATE SALE.

The E. P. Vandercook Co.

1016 BROADWAY, OAKLAND
and Room 32, 2nd Floor, Mills Building, San Francisco.

About Kodak Developing

You may be sure that work entrusted to us will receive our most conscientious care and that the best possible results shall be secured from your exposures.

R. A. Leet & Co.

512-514 Thirteenth St., Oakland, Cal.
Bet. Washington and Clay

COMMENCING AUGUST 1, WE CLOSE AT 6 EXCEPT SATURDAYS.

WE GIVE CREDIT

What is Home Without Good Furniture?

SIMPLY A LODGING HOUSE—AN EATING PLACE—WITHOUT COMFORT, COZINESS; WITHOUT EVERYTHING SAVE DISCONTENT. BY "GOOD FURNITURE" WE DO NOT MEAN EXTRAVAGANT FURNITURE, BUT THAT MADE OF THE BEST MATERIAL, AFTER THE LATEST DESIGNS, AND FOR WHICH YOU PAY THE LOWEST PRICE CONSISTENT WITH THESE VIRTUES—IN SHORT, IT'S THE KIND OUR STORE IS FILLED WITH.

It's a habit we've got into

OF MAKING ICE CREAM A LITTLE BETTER, CANDIES, MORE TOOTHSOME AND FRUIT DRINKS PURER THAN ANYBODY ELSE.

QUITE A GOOD HABIT, ONE THOUSAND OF FRIENDS SAY.

WE THINK SO, TOO.

E. LEHNHARDT
1159 Broadway

NOTICE OF MEETING.

An election of the Melrose School District will be held at the schoolhouse on the 22d day of July, 1903, from 4 to 8 p. m., for the purpose of voting whether or not a special tax of fifteen hundred dollars ($1,500) be raised for the purpose of making necessary improvements upon the Melrose School building and grounds.
By order of the Trustees,
J. DAMM,
W. FLOYD,
R. H. ROANE, Clerk.

AMUSEMENTS.

MACDONOUGH THEATER
Hall & Barton, Props. & Mgrs. Tel. Main 87
All This Week, Including Sunday, With Saturday Matinee.
Mordant-Humphrey Co.
—IN—
Belasco and DeMills' Great Play
THE WIFE
EDWIN MORDANT as John Rutherford
OLA HUMPHREY as Helen Truman
PRICES—10c., 25c., 35c., 50c.
Seats Selling Now. Box Office Open 9:00 a. m. to 10:30 p. m.
Next week—Edwards Davis in His Own Play, "THE UNMASKING."

IDORA PARK
EVERY EVENING. MATINEE SATURDAY AND SUNDAY.
HIGH-CLASS SPECIALTIES IN THE THEATER.
VISIT THE BABY INCUBATORS.
VISIT THE SEALS AND SEA LIONS.
VISIT THE GREAT COAL MINE.
VISIT THE TOBOGGAN SLIDE.
BALLOON ASCENSIONS EVERY SATURDAY AND SUNDAY.
AMATEUR NIGHT FRIDAYS.
LOOK OUT FOR "YE OLD MILL."

NOVELTY THEATER
BROADWAY Bet. 11th and 12th.
Tony Lubelski, Proprietor and Manager.
Strictly Moral Family Theater.
WEEK OF JULY 13.
New Vaudeville Artists; New Moving Pictures. Performances afternoon and evening. Admission, 10c. Children's matinee, 5c. Never higher.

The Lace House

THE H. C. CAPWELL CO.
Corner Twelfth and Washington Streets, Oakland.

McCall's Bazar Patterns are the best made. The advance patterns for the Fall are now in and include many ideas altogether new.
Prices ***10c and 15c none higher.***

The Few Special Lines We Quote Each Day in July

are but a small fraction of the "Bargains all over the house," as our signs read. No matter what you want, you will probably find it in its department at a price that will save you a big proportion of its regular cost.

Washable Petticoats

Three good styles are to be found here, all big bargains.
(1) Petticoat made of best grade of plain or striped gingham, deep flounce finished with two narrow ruffles.
(2) Petticoat of black and white shepherd's plaid; flounce has two ruffles.
(3) Spunglass petticoat in fancy stripes, knife-plaited flounce with wide ruffle.
All are regular 75c and 85c values July Price **59c**

Towel Specials

Huck towels, 17 x 34 inches, regular 12½c July price **10c**
Broken lines of 25c towels, several kinds, few of each July Price **15c**
Russian Crash Toweling, for roller towels, regular 8⅓c yard July Price **5c**

Damask Cloths

All-linen Damask Pattern Cloths reduced as follows:
$2.25 cloths reduced to **1.75**
$2.75 cloths reduced to **2.25**
$3.00 cloths reduced to **2.50**
$5.00 cloths reduced to **3.50**

Cushion Tops

Special line of pictorial designs—six distinct patterns, look like 50c values Special **25c**

Ribbon Specials

There are a dozen specially-priced lines in the ribbon section. Here's one we have not yet mentioned.
Fine quality, all-silk liberty satin ribbon, 3½ inches wide; colors, 2 shades each of blue, pink and green; navy, white, cream, lavender, maize and black Special **25c** yd

Washable Neckwear

Every piece is new, but they are the odds and ends of the best lines, and are reduced as follows:
35c and 40c Neckwear cut to **25c**
50c Neckwear cut to **35c**
60c and 65c Neckwear cut to **40c**

Turn-over Collars

Silk embroidered turn-over Collars, several patterns, regularly 10c July Price **5c**
Broken lines of top-over collars with stole ends, regular 25c July Price **10c**

Ladies' Handkerchiefs

Special lot ladies' hemstitched handkerchiefs with hand-embroidered initials **5c**
An assortment of all-linen handkerchiefs; also an odd lot of lawn handkerchiefs with colored borders and figures, hemstitched, were 15c and 20c July Price **9c**

Drapery Section Reductions

July reductions here are very noteworthy. Among other chances to save money are:
Printed crepe, a number of elegant patterns, regular 8⅓c July price **6c**
Swisses, white or colored, figured or dotted, for drapery and sash curtains; regular 12½c July price **9c**
Art Sateen, a good selection, 36 ins. wide; were 15c and 20c. July Price **10c**

Tapestry Table Covers

A number of six-quarter (1½ yards square) tapestry table covers, were $1.75 and $2.00. July Price **1.25**

Rope Portieres

Extra heavy rope portieres, fancy color combinations, regular $5.00. July Price **2.95**

Washable Fabrics

Fancy Ginghams, up-to-date stripes and colors, regular 10c July Price **6c**
Fancy figured and striped lawns and dimities, 25c values July Price **15c**
Entire stock of high-grade fancy Oxfords in checks and figures has been reduced.
50c quality reduced to **35c**
65c quality reduced to **50c**

Some July Waist Prices

Although every white and colored waist has been radically reduced we will direct attention today to these two specials—
At **59c**—Well made gingham waists, light and dark grounds, fancy stripes; were 75c.
At **59c**—Excellent line of ox blood chambray waists, back and front tucked all over; fly front with pearl buttons; were 90c.

Muslin Underwear—samples

In this section are hundreds of daintily finished garments, made of good material and showing all that fineness of finish and that attention to detail that one always finds in samples
The sample lines include gowns, petticoats, corset covers, drawers and chemises, and all are marked at prices about ***one-third less than usual***

Every Tailored Suit in the department has been reduced — some one-fourth, some one-half, but all sufficiently to save you many dollars.

H. C. Capwell Co.
THE LACE HOUSE
12TH AND WASHINGTON STS.

SYNOD ELECTS OFFICERS.

REPORTS ARE MADE AND DISCUSSIONS TAKE UP TIME OF DELEGATES.

The officers of the synod, who will serve during the next three years, were elected yesterday at the afternoon session of the German Lutheran conference. They are: President, G. Runkle of Los Angeles; first vice president, Rev. G. Bernthal of St. Paul's Church, San Francisco; second vice president, Rev. J. H. Theiss, pastor of Zion Church, Oakland; secretary, J. H. Witte of Alameda; treasurer, J. F. Hargens of San Francisco.

An additional report was made after the election by the committee on admissions to membership recommending the admission of Rev. T. C. Bauer. The report was favorably acted upon. The doctrinal discussion on the means of grace was concluded during the morning session. Among the guests of the synod, who attended the morning's discussion and who will atend the remaining sessions of the conference, are Professor F. Graebner of Australia, Rev. H. Wolters of Australia, Rev. M. T. Winkler of New Zealand, Rev. E. Stonsrud of San Francisco and Rev. N. Giere of Los Angeles.

An entertainment was given this evening by the Young People's Society of the Zion Evangelical Lutheran Church, in honor of the visiting delegates. All those taking part were members of the society. The following program was rendered: Piano duet, Miss B. Sut and Professor J. G. Theiss piano solo, Miss Clara Theiss; soprano solo, Mrs. Ringger; dialogue, "Right and Left"; violin solo, Carl Schwarz; dialogue, "Instruction of Recruits." Those taking part in the dialogues were: C. F. Wessel, W. Theiss, C. Theiss, A. Theiss, H. Riede, H. Meinert, F. Loredz, Miss B. Stut, Miss R. Street, Miss C. Theiss, Miss L. Theiss, Miss E. Sut, Miss E. Franke and Miss I. Theiss. The board of missions will be elected tomorrow afternoon.

MEAT QUOTATIONS

Beef and Mutton, lower; Pork and Veal, easier.

Roast beef, per lb	8 cents
Boil Beef, per lb	3 cents
Rib Steak, 3-lbs	25 cents
Mutton Chops, per lb	10 cents
Mutton Stew, per lb	5 cents
Shoulder of Lamb, per lb	7 cents
Pork Chops, per lb	2½ cts
Roast Park, per lb	11 cents
Smoke Sausage, 3 lbs	25 cents

STRICTLY A UNION MARKET.

Vincent's Market, 7th & Washington
Telephone Main 161.

CHANGE OF BILL AT THE NOVELTY

The usual weekly change of bill at the Novelty Theater was given last evening to a crowded house. The program, as a whole, is an excellent one. Harry A. Dawson appeared in black face, with songs and monologist turn that placed him to a better advantage than in white face. He is a clever all-round comedian.

Flossie Royce is a dancer of high merit. With her well-proportioned limbs, it added much to her graceful dancing and she at once became a favorite.

Leonard and Drake presented a very acceptable act, but the hit of the evening was Henry Stein's singing. The gentleman possesses a sweet tenor voice, and as an illustrated singer, his superior has not ben heard hereabouts. He was frequently encored and will prove a drawing card.

McKissie and Jones, knockabout artists, do a turn and with the new moving pictures, including the Mexican bull fight, the program is a splendid one. The admission is never higher than ten cents.

POSTMASTER APPOINTED.

WASHINGTON, July 14. — The President has appointed Wallace M. Smead postmaster at Heppner, Or.

CITY ACCEPTS THE PARK

BOARD OF PUBLIC WORK PLEASED WITH GIFT TO CITY.

Edson F. Adams appeared before the Board of Public Works yesterday afternoon and formally offered to the city the park and conservatory which he, John Adams and Mrs. Frather constructed at an expense of over $10,000 at the head of Lake Merritt.

The official communication by which Mr. Adams presented the park to the city was read to the board, and then, on the motion of Commissioner Turner, seconded by Commissioner McElroy, a resolution was unanimously adopted approving of the work done by Mr. Adams and accepting the same on behalf of the city.

"I have visited the park and found it to be a most beautiful spot. Mr. Adams certainly deserves a great deal of credit," declared President Olney as he voted aye.

The matter of providing suitable caretakers for the park was then suggested.

"I am willing to keep my men employed a couple of days longer," said Mr. Adams, "but do not feel as though I could keep them there much longer than that."

"You don't feel like keeping them there all the time, do you?" laughingly inquired Commissioner Turner. "We would let you if you so desired."

"It is a matter for the Council to take up," declared President Olney.

It was then resolved to communicate the action of the board to the Council.

KELLY IN TORONTO.

MONTREAL, July 14.—Daniel J. Kelly, wanted in St. Louis and who has been in retirement for some weeks in this city, has gone to Toronto. Before going he said he had not talked of and would not discuss his case.

PRESIDENT TALKS WITH JEWISH LEADERS.

HE WILL NOT PLACE THE UNITED STATES IN POSITION TO BE SNUBBED.

OYSTER BAY, L. I., July 14.—An important conference was held at Sagamore Hill today between the President and representative Jewish citizens of the Society of B'nai B'rith regarding the petition to the Russian Government on the Kishineff outrages. Besides the President, the parties to the conference were Simon S. Wolf of Washington, Oscar S. Strauss and Leo N. Levi of New York.

The administration has been embarrassed by the delay of the representatives of the B'nai B'rith Society in presenting the petition. A draft of the document was handed to President Roosevelt several weeks ago by Mr. Wolf, but it was decided, after some consideration, to modify the text of the petition before presenting it formally to his government for transmittal to Russia. Time was desired, too, to obtain to the petition the signatures of representative citizens of the United States of all the religious faiths. As a result the document was not placed in the hands of the President until today.

The result of the conference at Sagamore Hill has not yet been disclosed, but a strong intimation is given that the petition may not be forwarded to the Russian Government. The desire of both the President and Secretary Hay is that the Kishineff incident should be closed as soon as possible, a further delay in its consideration might prove embarrassing to this government in its diplomatic negotiations with Russia. Inasmuch as the Russian Government has indicated by the adoption of sever measures a genuine disposition to punish adequately the perpetrators of the Kishineff murders, and in addition, those who instigated them, it is a problem for the President and Secretary Hay to solve whether representations concerning the incident now are either desirable or necessary.

It is suggested that the whole matter may be resolved into a brief statement through diplomatic channels to the Russian Foreign Office that such a petition is in the hands of the United States, thus leaving it to Russia to say whether it would or would not receive the document if it were presented. It would close the incident without subjecting the United States' relations with Russia to a strain and it is regarded as quite as effective as the actual presentation of the petition.

Members of the Jewish committee, together with Dr. Albert Shaw, editor of the Review of Reviews, and his friend from England, Maurice Sheldon Amos, were the guests of the President at luncheon today.

Secretary Root left today for Washington. He said that he could not sail for England before the 23d of August because it was desirable that he should see the general staff in full operation before he left the country.

PRESIDENT TO BE HONORED GUEST.

PEORIA, Ill., July 14.—Grand Master Hannahan and Grand Secretary and Treasurer Weaver of the Brotherhood of Locomotive Firemen will, on behalf of the order, invite President Roosevelt to visit the order's headquarters in this city on the occasion of his Chicago visit to open the fat stock show. The President was made an honorary member of the organization at their last biennial convention, held in Chattanooga, Tenn., in September.

JOHN VANCE CHENEY TAKES A BRIDE.

DENVER, July 14.—Cards will be issued today announcing the wedding of John Vance Cheney of Chicago and Miss Sara Barker Chamblin, which took place quietly in Denver last Saturday and was not made known until today

MRS. KEITH LOSES A VALUABLE POINTER BY POISON

BERKELEY, July 14.—Mrs. M. B. Keith, wife of William Keith the famous landscape painter, lost a valuable dog recently, as a result of strychnine poisoning.

After returning from its morning run, the pointer showed the symptoms of strychnine poisoning and despite all medical aid, died.

Bright's Disease

Not Rare, but Common—Kidney Disease Develops Into Bright's Disease the 8th to 10th Month; Then Incurable by All Known Means Except the New Fulton Compounds, Which Record 87 Per Cent. of Recoveries.

We have before us a little work on kidney diseases by Joseph F. Edwards, M. D., of Philadelphia, that contains some things that everyone ought to know. Many people imagine Bright's Disease is rare, when, in fact, it covers nearly the whole gamut of kidney diseases. This book sets out that the kidneys have but one function, viz: the elimination of the urea and waste products, and that all interferences with that function are called Bright's Disease. Dr. Edwards adds: "For the benefit of physicians who may read this book I will give a list of the cases which I attribute to Bright's Disease, viz:
Albumenuria.
Congestion of the Kidney.
Degeneration of the Kidney.
Fatty Degeneration of the Kidney.
Inflammation of the Kidney.
Uraemia.
Disease of the Kidney."

Thus nearly all kidney disease being Bright's Disease, the serious question is, is it in the primary or secondary stage? After the eighth to tenth month it becomes chronic and is then incurable by all known means except the Fulton Compounds. There is often no notice of the trouble till it has fastened. If you have kidney disease in the first stage the Renal Compound will cure it quickly. If it is of more than 8 to 10 months standing it is the only thing known that will cure it. In proof that nothing else will we cite all medical works in evidence. The stockholders of the John J. Fulton Co., business and professional men of San Francisco, are the first in the world to announce the cure, presenting a definite percentage of recoveries (87 per cent) and giving out the lists of the cured, all among purely chronic, well-defined cases. If you have any kind of kidney trouble, there is only one thing to take. The Renal Compound for Bright's Disease is $1; for Diabetes, $1.50. John J. Fulton Co., 409 Washington street, San Francisco, sole compounders. Pamphlet free. We are the agents. Owl Drug Co., Thirteenth street and Broadway; Osgood Bros., Seventh street and Broadway; I. Tobriner, Seventh and Market streets.

MILK WAGON HORSE GOES ON A TERRIBLE TEAR

BERKELEY, July 14.—The streets of Berkeley lacked only the honey to make them like those of the fabled city yesterday, the wagon of A. C. Wright, proprietor of the 'Varsit creamery, ran away and left a milky way behind.

While the driver, Harvey Levy, was absent from the wagon the horse became frightened at a fire cracker, which some young lad had saved from the Fourth, and ran away, leaving a trail of milk cans behind him. Besides the loss of his milk and cream, no further damage was done.

PUBLIC INVITED TO INSPECT THEM

If you have any hesitancy in eating tamales made at the Girardo Tamale Parlors, you are cordially invited to see them made. For choice Spanish dishes try Girardo's good respectable parlors. Everything first-class. 363 12th st., near Franklin. Telephone John 1801.

Cool and Refreshing

drinks made to the Queen's taste at Frank Pereira's "Occidental," southeast corner of Washington and Eighth streets. The finest brands of wines and liquors. Cigar department carries the largest and finest stock in Oakland.

Oakland Bottling Company.

1417-1419-1421 Broadway. Sole agents and bottlers of the genuine Fredericksburg and Wieland Lager Beer. Families supplied at short notice. Phone, Main 223. C. S. Plaut, manager.

For Sale.

A superior line of new and second-hand Cook Stoves. Our prices are the poor man's friend. H. Schellhaas, corner Eleventh and Franklin streets.

Ramblers are Here.

Ramblers have arrived. Our long delayed shipment has reached us. Call and see them. George A. Faulkner, 351 Twelfth street.

Never Mind Hot-Air Machines!

Stick by the J. J. Lerri & Co. Steam Cleaning Works, 368 Fourth street. Phone Main 385. New carpets at bedrock prices.

Ladies' Relief Society of Oakland—Children to Be Advertised July, 1903.

Joseph Correia (m.), aged 11 months; Roy Wells Puckett (m.), aged 8 years; Lena Felder (f.), aged 9 years; William Felder (m.), aged 5 years, 10 months; Elmer N. Batman (m.), aged 6 weeks.

By order of the Board.
JESSIE CAMPBELL,
Corresponding Secretary Ladies' Relief Society of Oakland.

SECOND WEEK OF JULY CLEARANCE SALE

ABRAHAMSON'S
S. E. COR. THIRTEENTH AND WASHINGTON STREETS

HAVE YOU LOOKED THROUGH OUR REDUCED PRICE CATALOGUE. IF NOT, CALL AND GET ONE.

A RECORD BREAKER!

This July Clearance Sale of our is interesting—just as a book grows absorbingly interesting so do the days of this Clearance Sale. This second week of this great sale mark many new, wonderful features.

CLEARANCE SALE PRICES IN

WHITE GOODS

40 inch White Organdies—the regular 20c kind. Clearance Sale price 15c yard.
Fancy Stripe White Dimities—the 20c value. Clearance Sale price 13c yard.
500 yards of White P. K.—the quality that sells everywhere at 22c. Clearance Sale price 14c yard.
82 inch Oxford Cheviot—the 50c grade—priced for Clearance Sale at 39c yard.
80 inch Spanish Basket Weave Cheviot; sold elsewhere at $1.00. What is left during this sale will be sold at 83c yard.

CLEARANCE SALE PRICES IN

COLORED WASH GOODS

A full line of pretty Zephyrs—all seasonable goods—the 12 1-2c quality during sale 10c yard.
What is left of our 20c Japanese Wash Crepe will be closed out at 14c yard.
A big variety of Checked Ginghams will be placed on sale at 6 1-4c.
All Linen Batiste; natural tan in three different textures; 25c goods to close during sale 15c yard.
Solid Colored Dimities, plain and fancy weaves in yellow, pink, lavender, light blue, navy, red, etc.—all 25c goods. Sale price 10c yard.

CLEARANCE SALE PRICES IN

KNIT UNDERWEAR

Ladies' Cotton Knit Lace Trimmed Umbrella Drawers in pure white; french band and finished seams—regular 40c value; during sale 25c pr.
Ladies' Pure White Cotton, Fine Knit Vest or Pants; full; regular made; nicely trimmed with silk shell pattern—regular 40c value during sale. Special 31c each.
Ladies' Sleeveless Vests in pink, blue, white or black; open work designs—20c kind—during sale 15c ea.
Ladies' Black Lace and Embroidery Ankle Hosiery. These goods are latest importation; sells always at 75c and $1.00 pair. During sale 63c pair.

PAID PENALTY ON GALLOWS

MADE A FULL CONFESSION OF HIS CRIME BEFORE HE DIED.

LONDON, July 14.—Samuel Herbert Dougal, the perpetrator of the Moat House murder, was convicted at the Chelmsford Assizes June 23d of the killing of Miss Camille Cecile Holland at Saffron-Walden, Essex, and sentenced to death, was hanged at the Chelmsford Jail at 8 o'clock this morning after making a full confession of his crime.

The Moat House murder, as it was known, was committed over four years ago and hope of solving the mystery had almost been given up when the body of the victim, Miss Holland, was found last April buried in the Moat House grounds.

Miss Holland was the owner of the Moat House, about four years ago, Dougal, who was supposed to be her husband, but who, it was discovered subsequently, had never been married to her, made his appearance there and Miss Dougal, supposed to be his sister, took up her residence on the place. Miss Holland then disappeared suddenly and Dougal sued the woman supposed to be his sister, but who really was his wife, for divorce. This aroused suspicion and led to an investigation. Dougal was arrested for cashing a check purporting to have been signed by Miss Holland and while he was in custody the body of Miss Holland, for which a thorough but unsuccessful search had been made, was accidentally found by a laborer in an old ditch which had been planted over by a shrub nearly four years previously. The laborer struck his fork into a hard substance, which proved to be a woman's shoe containing a woman's foot. Then Miss Holland's body was found lying face downward.

An examination showed that the head had been pierced by a bullet, which was found in the skull.

Dougal was suspected of having made away with at least five wives.

MANY LEASES ARE INVALID

AN IMPORTANT DECISION IS HANDED DOWN BY JUDGE.

MUSKOGEE, I. T., July 14.—A decision was handed down today by Judge C. W. Raymond, United States Judge for the Western District of Indian Territory, which will invalidate leases on 2,000,000 acres of Creek Indian lands and will bring dismay to speculators and land leasing companies. It is difficult to appreciate the sweeping effect of the court's holding. Judge Raymond has held that the parent of an Indian has no right to lease the land of his minor children, unless he has by due course of legal procedure been made the legal guardian. Cases where the parent has been made the legal guardian of his children are rare in the extreme, hence the thousands of acres allotted to minors that have been leased by their parents have been let irregularly and the leases will not stand. In the Creek nation there are 3,002,613 acres of land. Of this 2,500,000 acres have been leased to outsiders. It is roughly estimated that only about 500,000 acres have been leased legally and that the remainder is now held by persons, who can be removed by minors going before the Indian Agent and demanding possession of their allotments.

The specific case that came up before Judge Raymond was an injunction suit entitled W. W. Witten and Morris Black against Shoenfelt, Indian Agent. The agent had instructed an Indian policeman to put a man off land allotted to three minors, and leased by their father, who was the natural, but not the legal guardian. An injunction was asked from the United States Court by Witten and Black to restrain the policeman. The injunction was denied and the land will be restored to the three minors.

MUCH REGRET IN IN GERMANY.

LEO WAS POPULAR AMONG LEADERS IN GERMAN EMPIRE.

BERLIN, July 14.—The imminent death of the Pope causes general regret throughout Germany and sincere sorrow among the Catholic population. Leo XIII has maintained close relations with Germany.

Officials say that he has been one of the best Popes ever known, so far as his attitude towards Germany is concerned.

He always showed comprehension of German affairs; smoothed out difficulties between the Center party and the Government, even exerting pressure on the clerical party to carry measures like the septennate of 1887 in order to get concessions and ecclesiastical legislation.

Although the Center party was opposed to the septennate, the Pope's hint suffered to induce the whole party to abstain from voting, thus making its passage possible.

The clerical party also subsequently opposed the ecclastics' bill, but Leo's orders caused its members to change faith and vote for it.

Leo was directly instrumental in settling the kulturkampf (the great Bismarckian struggle between Protestantism and Catholicism in Germany), which he followed up with a steady policy of reconciliation, thereby giving the Center party a dominant political position. No expression gained greater currency in latter Germany politics than "The Center is trumps."

LEFT FOR BERLIN.

THE HAGUE, July 14.—The International Exchange Commissioners have left this city for Berlin, after submitting their views to the government representatives. The latter will reply in writing.

Tuesday, June 14.

Discontinued Styles in Pianos

—little more than cost

We now have on hand some really beautiful pianos, but they are discontinued styles.

The well known piano manufacturers—BARNES & SON—are to bring out some stunning piano cases this fall, but before they get here we want to clean out the 1902-3 styles; to that end we have declared a big dividend for piano buyers.

A $400 piano $295; a $350 piano, $282; a $325 piano, $248—and such like discounts. BARNES & SON guarantee them and Sherman, Clay & Company endorse them—if you are not delighted with your bargain send it back and what you've paid may apply on something else.

NEW BARNES & SON PIANO—large size, elegant mahogany—built to retail for $400—$7 a month. **295**

NEW BARNES & SON PIANO—colonial size, a very rich looking piano—good tone; retails for $375—$6 a month **282**

NEW BARNES & SON PIANO—small size—"Plymouth" style; built as substantially as large size—retail $325—$6 a month. **248**

LOOK INTO THIS PIANO MATTER TOMORROW.

SHERMAN, CLAY & CO.
BIGGEST PIANO INSTALLMENT HOUSE WEST OF CHICAGO.
Thirteenth and Broadway, Oakland

BERKELEY AND THE STATE UNIVERSITY

TOWN TRUSTEES GIVE EAR TO MANY PETITIONERS.

Business of Much Importance to the Welfare of the City is Transacted.

BERKELEY, July 14.—The Town Board of Trustees met in regular session last night and transacted considerable routine business. After the roll call at which all members of the board were present, except Trustee Connor, President Rickard said:

"This constitutes our official roll call but we also have an ex-officio membership of which the press representatives form a principal part. One of that body is not with us tonight and I am sure that all the members of the board unite with me in expressing regret at the untimely end of 'Billy' Allen."

The first matters brought to the attention of the board was presented in the communications regarding the work on Fifth stret into which contractors have already entered. The Oakland Brewing Company asked that the proceedings with regard to the entire work be rescinded on account of several irregularities which appear in the specifications. The request was granted. A communication from contractor Edward Schmidt asking that the board rescind its action with regard to curbing and grading the same street on account of a serious flaw in the proceding of several days ago when the matter was brought up. The matter was referred to the City Attorney and Engineer and they have reported in favor of rescinding the proceedings in regard to the contract.

The Finance Committee rendered a report and several amounts were ordered paid by the board. The License Committee reported favorably upon the petition of J. Ansell for a liquor license at San Pablo and Jones street. The vote on the report resulted in a tie.

The Street Committee reported favorably upon several improvements in town. A sewer was ordered constructed in the La Loma Park tract. A cement sidewalk was ordered put in on Virginia street. Upon the petition of the residents of Shattuck avenue protesting against the Santa Fe's tracks on that street from Dwight Way to Bancroft, the committee reported that the lines were as near the tracks of the Southern Pacific Company as the franchise of the company would allow. The committee, however, referred to the twenty feet sidewalk on the east side of the street and said that they were unnecessarily wide.

Marshal Kerns reported on the changing of the numbers of Stanford Place and said that the special committee had decided to begin numbering at University avenue and stop at Dwight Way.

The auditor, M. L. Hanscom, submitted his report to the board and the balances showed a depleated condition of the town treasury.

Health Officer, Dr. F. H. Payne presented a report chiding the board for not acting on the suggestions made in various communications during the year. He called particular attention to the West Berkeley question which has ben agitated for some time.

The fire chief's report showed that the department had responded to three alarm the past month and that the loss from fire to the town has been less than $500. He asked for an engine for the second ward which is the most thickly settled and contains the greatest number of large houses. Nothing was done in the matter.

When E. I. Turner made his report as Superintendent of Streets, he took the opportunity to call the attention of the board to the laxity with which private contractors allow their work to go and also to the fact that no bonds are required of them to hold them to their contracts.

The particular case of Lingren and Hicks was called up. They have ten days left in which to complete some work on Russell street, which they have not yet begun. The bond board granted an extension of 50 days time and the City Attorney was instructed to draw up a set of rules governing the granting of private contracts and requiring the contractor to give bonds, placing as a penalty for failure to perform the work the refusal to grant permission to do any more work by priavte contract. There was a heated discussion on this point.

Several protests were heard and the board passed the following resolutions:

guentsatre oagranted nandHiedtb F? an

RESOLUTIONS ADOPTING SPECIFICATIONS.

For street work on McGee avenue, from northerly line of University avenue to southerly side of Cedar stret.

For concrete culvert in Ward street, between Adeline and Grove streets.

RESOLUTIONS OF INTENTION.

For grading and curbing McGee avenue, from northerly line of University avenue to southerly side of Cedar street.

For concrete culvert in Ward street, between Adeline and Grove streets.

Resolution No. A, rescinding proceedings under No. 569—A.

RESOLUTIONS ORDERING WORK.

Readvertising for cement walk on Adeline street.

To sewer Grayson street and San Pablo avenue, from Eighth street.

To macadamize and gutter Bancroft Way, from Mary street to Spaulding avenue.

To macadamize and gutter Delaware street, from Sacramento street to San Pablo avenue.

To macadamize and gutter Virginia street, from Grove to Sacramento strets.

To macadamize and gutter Parker street from Grove street to McGee avenue.

To macadamize and gutter Ashby avenue, from Ellis street to San Pablo avenue.

To macadamize and gutter Stuart street, from Grove to Adeline streets.

To macadamize and gutter Stuart street, from Sacramento to Grant street.

To construct wooden sidewalk on Curtis street, from Delaware street to University avenue.

To macadamize and gutter Woolsey street, from Shattuck to Telegraph avenues.

To grade, curb, gutter and macadamize Hillside avenue, from Prospect street to Dwight Way.

To sewer Tenth street, from Bristol street northerly 366 feet.

To grout gutters on University avenue, from Shattuck to San Pablo avenues.

CRUDE OIL CAUSE OF EXPLOSION.

DEFECTIVE BURNER EXPLODES AND INJURES EMPLOYE AT BERKELEY FACTORY.

BERKELEY, July 14.—Another explosion of crude oil in a factory in West Berkeley occurred last Saturday afternoon, when A. D. Zimmerman, an employe of the Alcohol Works in the Grayson Tract, was blown up while trying to light a defective flame under a boiler.

In some unaccountable manner the petroleum managed to flow under the furnace, and when the match was applied the whole became instantly a mass of flames. The unfortunate man was badly burned in the face and hands and suffered severely from the concussion. No particular damage was done to the plant. Zimmerman was taken to his home at 2208 Seventh street, where his injuries were dressed by Dr. C. F. Gladding.

Les than two months ago a similar accident occurred in the Alameda Oil Works in West Berkeley.

DR. MASON ELECTED CHIEF COMMANDER.

DR. MASON.

SAN LEANDRO July 14.—Dr. B. F. Mason has just been elected chief commander of the local lodge of Knights of Pythias. He is medical examiner for the Artisans, and the Portuguese Society, I. D. E. S. The doctor is also a prominent Forester and Native Son. He is interested in the Maccabee fraternity, which has organized a branch here.

WANT BETTER SERVICE.

WEST BERKELEYANS PROTEST AGAINST CARRIER SERVICE IN THEIR DISTRICT.

BERKELEY, July 14.—The people of West Berkeley are up in arms against the Postal Department for the lax service they are receiving in that section.

A petition presented by the merchants of that end of town, asking for an additional carrier several months ago, was utterly ignored by the postoffice people and now every day brings a score of letters bearing the stamp, "not delivered by carrier for want of time."

The people in the West End feel that their wishes are not being regarded in the matter and are now drawing up a protest in strong language to present to the postoffice people.

FISH OIL ON THE TOWN HALL.

STRENGTH OF PAINTS USED COMPELS AUTHORITIES TO SEEK OTHER QUARTERS.

BERKELEY, July 14.—There was a lively time at the board meeting last night for a few minutes, when it was developed that whereas the contract for painting the Town Hall had called for linseed oil, the painter had used fish oil of sufficient strength to drive the town officials in disgust from their building.

G. Walender had the contract and he explained the trouble by saying that the man who mixed the paints had made a mistake and that the oil was intended for the roof. The contract calls also for the linseed oil on the roof. M. Gobeil, who was appointed to inspect the work, reported very unfavorably on the work done and Walender had to explain again. He said he would guarantee the work for a year, if necessary. The board finally decided to leave the matter to the president for settlement.

BAD BREAK IN WIRES.

HOUSE MOVER DOES DAMAGE TO THE BERKELEY SYSTEM.

BERKELEY, July 14.—The carelessness of a Berkeley house mover may bring the linemen strike, which has been annoying the telephone company for the past month, to a close.

Last night W. P. Grant while moving a house on Shattuck avenue near Derby street, struck the main line of wires and all were severed but a single subscription line.

All service to Oakland but that of doctors and newspapers was cut off and no communication between the bay towns is possible today.

The break is a bad one and the wires are down for several hundred feet. Only anexperienced lineman can repair the damages.

CHINAMAN ADOPTS AMERICANISM.

STARTS MATCH FACTORY IN WEST END AND LEASES TO TRUST.

BERKELEY, July 14.—That the Chinese are alive to the possibilities of modern industrialism can be easily seen by noting a case on record in West Berkeley.

A wealthy Chinese merchant of San Francisco started a match factory on University avenue, near San Pablo, six months ago, and installed new machinery and good workmen and proceeded to make the matches for the town.

The match trust also saw the possibilities of the occasion and the match factory at the West End is closed down and its mongolian owner none the worse off for an income.

The place was leased by the Stege Match Factory for $350 per month, and since then the watchman has suplanted the workman. The Chinaman knew how as well as Americans to obtain the desired wealth and improved his chances.

HAYWARDS, SAN LEANDRO. EMERYVILLE, FRUITVALE, GOLDEN GATE

TO VOTE SCHOOL REPAIRS.

MELROSE TRUSTEES DESIRE $1,500 FOR IMPROVEMENTS ON SCHOOL.

FRUITVALE, July 14.—The trustees of the Melrose school district, at their last meeting, called an election for Wednesday, July 22. It is desired to raise $1,500 by a direct tax, the money to be used in making needed repairs and improvements to the school building and grounds. The polls will be open from 4 to 8 in the afternoon. The judges are to be Charles F. Romon and Charles H. Elnef. David Williams will act as inspector.

DINNER BY LADIES' GUILD

This evening at 8 o'clock the Ladies' Guild of the Fruitvale Congregational chapel will give an elaborate dinner on the lawn in front of the residence of Mrs. Henry Wetherbee, Fruitvale avenue and East Fourteenth street.

CHAPEL GROUNDS GRADED

The grounds around the Congregational chapel on Fruitvale avenue are being graded and made ready for the seeding of a fine lawn.

SCHOOL WALK REPAIRED.

The walks around the grammar school on Fruitvale avenue are being rolled and made ready for the opening of school next month.

OFFICERS INSTALLED.

Fruitvale Camp, No. 431, Woodmen of the World, at the last meeting installed the following officers: Past Commander, W. N. Whitmore; Council Commander, W. J. Jenkins; Advisory Lieutenant, J. J. Donovan; Banker, B. Fehnemann; Clerk, E. E. Hunt; Physicians, J. H. Callen and D. Crosby; Escort, W. R. Cowan; Watchman, W. W. Graham; Sentry, J. Tomlinson; Managers, C. A. Wieben, J. M. McArthur, J. Collings. Past Commander L. B. Hiscox and Head Escort A. G. Taft of Athens Court, officiated as installing officers.

REPAIRS TO STORE.

Nihlsen and Anderson are remodeling and fitting up their store at Dimond.

ADVERTISED LETTERS.

Postmaster George Fund has posted the following list of advertised letters: Mrs. Churn, Miss Martha Judson, Mrs. W. H. Moore, Charles H. Brown, F. H. Rogers, G. F. Schuberth.

PERSONAL.

Mrs. C. Nichols and Miss Nellie Bridgeman are visiting in Redwood City.

John Bold has returned from a week's vacation among the Santa Cruz mountains.

Daniel and Mrs. Daniel Crosby, of High street, have been spending their vacation at Pacific Grove. During their absence Dr. S. J. Wells of Oakland, is occupying their residence and taking care of the doctor's practice.

Mrs. A. Butler and children, of Butte, Montana, are the guests of Mr. and Mrs. H. Neikhans.

John Baker, Douglas Melville and John Miller are camping at Lake Tahoe.

Mr. and Mrs. Claus Meraert and son, of upper Fruitvale, leave the last of August to spend a year in Europe the guest of his parents in Germany. J. F. Heaney has been chosen to manage the Brooklyn Brewery during Mr. Meinert's absence.

Colonel and Mrs. M. S. Blackburn of Wheeler avenue, leave on July 21 for a six months' trip to Europe. They will stop at Washington, New York and other eastern cities. William F. Meagannon, of San Francisco, their son, will accompany them.

B. Chase, of the Chinese bureau in San Francisco, has leased the Blackburn residence at 1007 Wheeler avenue, for six months.

WANT A TRAINING DEPARTMENT.

LOOKING FOR SCHOOL AND MAN TO GIVE PRACTICAL COURSE.

BERKELEY, July 14.—Now that the University will have to reorganize its course in pedagogy, the authorities are casting their eyes around to find a suitable school and suitable men at its head to build up the department of practical teaching.

Professor M. P. Heaton, head of this department for several years, has left the State institution to be an assistant school superintendent of San Francisco, and the loss of this able man has left the department severely crippled.

The University men have had their eye on the Berkeley school department, but Waterman, the superintendent of schools, frowns upon the idea.

It is probable then that the Dwight school, which offers such ample opportunities for the study of child-nature, will be secured by the University authorities for this purpose.

SUPREME MASTER IS COMING TO OAKLAND.

W. H. Miller of St. Louis, Mo., supreme master Workmen of the A. O. U. W. of America, will visit Oakland this week. On Friday evening, in Fraternal Hall, on Washington street, he will deliver an explanatory lecture to the local lodges on the new admission plans adopted by the order at the national conference held last week in St. Paul.

"De kunnel didn't ride a hoss in de late war, did he?" "No; but dey warn't a hoss in de country could ketch him."—Atlanta Constitution.

Pears'

Pears' soap is nothing but soap.

Pure soap is as gentle as oil to the living skin.

Pears' is the purest and best toilet soap in all the world.

Sold all over the world.

SUES RAILROAD COMPANY.

HAYWARDS MAN ASKS DAMAGES FOR RUNNING OVER MULES.

HAYWARDS, July 14.—George Pestdorf has brought suit in Justice Prowse's court for $290 and costs against the Southern Pacific Railroad Company. The complaint alleges that on May 9 some mules that were being pastured in a lot next to the railroad's right of way, got on to the track and were killed by a train. The complaint avers that the defendants were negligent by not keeping in good repair the fence along its right of way, and thereby allowing the mules to get on the track.

DANISH SOCIETY OFFICERS.

Thyra Lodge, No. 9, Danish Society of Dania, has installed the following officers: Ex-President, M. Christensen; President, H. Christensen; Vice-President, M. Mosegaard; Recording Secretary, C. Christensen; Financial Secretary, A. Sorensen; Treasurer, C. Nicolaisen; Marshal, John Asmussen; Vice Marshal, A. Andreassen; Bibleothekar, P. Johnsen; Trustee, P. Sorensen; Finance Committee, M. Christensen, R. K. Nissen, Carl Sorenson.

OLD LANDMARK SOLD.

C. Prowse reports the sale of the Sinkwitz home on A street, to Mr. F. R. Norton, of Alameda, for the sum of $4,750. Mr. Norton will at once occupy his new home.

OFFICERS INSTALLED.

Court Haywards, Foresters of America, has installed the following officers: Past Chief Ranger, William ambresky; Chief Ranger, H. J. Bockman; Sub-Chief Ranger, T. B. Thorndike; Recording Secretary, T. H. Thorndike; Senior W., J. F. S. Brandon; Junior W., C. M. Sorensen; Senior Beedle, Frank Sampson; Junior Beedle, M. T. Frates.

WORKMEN INSTALL TONIGHT.

The local lodge of A. O. U. W. will install officers this evening. The exercises will be conducted by District Deputy John Vogt, of San Leandro.

HAYWARDS BEATEN.

The Baggots of Oakland, defeated the J. H. Woods team of this city by a score of 15 to 7 on the local diamond Sunday.

PERSONAL.

The Misses Genevieve and Ethel McKeever are visiting relatives in Santa Barabra.

Mrs. E. M. Owen, Misses Elsie Lavlee, Jennie and Rose Cahill and Anita Sullivan, of San Francisco, have returned from a two weeks' outing at Yosemite. They found the Valley filled with travelers, the crowd being larger this year than ever before. They greatly enjoyed the trip.

Trustee A. L. Graham and party have returned from their camping trip.

F. J. Russell and family have removed to Oakland. There he will engage in the practice of law with his partner, Attorney Robinson, who has arrived from Honolulu.

Mrs. G. Shaw is spending her vacation at Santa Cruz.

J. E. McElroy, City Atorney of Oakland, visited Haywards last week.

Mr. and Mrs. E. Kelsey and children were recent visitors in Santa Cruz.

Mr. and Mrs. P. J. Crosby and children are rusticating at Half Moon Bay.

Miss Louisa Runckel, of Loomis, Placer county, has been the guest of Miss Minnie Rupprich.

CANNING FACTORY OPENS.

WILL EMPLOY FIVE HUNDRED HANDS IN A FEW DAYS.

EMERYVILLE, July 14.—The California Cannery located here, commenced active operations yesterday morning. Although but a small quantity of fruit was handled yesterday it is expected that by Thursday things will be in full operation. The fruit handled was shipped in from San Pablo and San Lorenzo and consisted of peaches and apricots. Manager F. B. Wetherbee said: "Within a week we will be prepared to give employment to four or five hundred hands. Fruit has been quite late this year, but once we get started things will hum."

PROGRESS ON SANTA FE.

Yesterday an engine was run for the first time over the Santa Fe rails from the Southern Pacific switch to San Pablo avenue. The engine pulled a dozen cars loaded with rails and implements down as far as the avenue. From here the work is being rushed along over to Adeline street.

STEAM PLOW AT WORK.

Now that the rails are laid down to San Pablo avenue, work with the steam plow on Adeline street will be pushed along speedily. The road-way is beginning to resemble a ploughed field, so thorough does the machine do its work.

ROLLING MILL OVERHAULED.

While the men are enjoying their vacation, the rolling mill is being given a thorough overhauling. Needed repairs and improvements are being supplied.

SUCH A RIDICULOUS QUESTION.

Clancy—Ol'm after a ticket ter Chicago.

Ticket Agent—Do you want an excursion ticket? One that will take you there and back?

Clancy—Phwat's the sinse of me payin' ter go there an' back whin Ol'm here alriddy?—Town Topics.

BEST FOR THE BOWELS

If you haven't a regular, healthy movement of the bowels every day, you're sick or will be. Keep your bowels open, and be well. Force, in the shape of violent physic or pill poison, is dangerous. The smoothest, easiest, most perfect way of keeping the bowels clear and clean is to take

CANDY CATHARTIC Cascarets

THEY WORK WHILE YOU SLEEP

EAT 'EM LIKE CANDY

Pleasant, Palatable, Potent, Taste Good, Do Good, Never Sicken, Weaken or Gripe: 10, 25 and 50 cents per box. Write for free sample, and booklet on health. Address 433

Sterling Remedy Company, Chicago or New York.

KEEP YOUR BLOOD CLEAN

NEW REGISTERS FOR CARS.

NEW LABOR-SAVING DEVICES TO BE INSTALLED SOON.

ELMHURST, July 14.—The new registers for the street cars have arrived, and will be installed in a few days. Workmen started pruting them in some of the cars yesterday, but they had to be taken out again, as a part of the mechanism was missing. As soon as the necessary articles are received the registers will be installed.

TRANSFERRED TO EMERYVILLE.

Harry Caldwell, foreman at the local paint shop of the Oakland Transit, has been sent with a gang of men to the new Santa Fe pier to paint the trolley poles.

Henry Nielsen, formerly of the Piedmont shops, succeeds Caldwell at Elmhurst.

SECURES POSITION ON RAILROAD.

Roy Allen, who has been in the employ of the E. B. & A. L. Stone Company, has secured a position with the Southern Pacific Railroad as assistant chef on the dining car running between Oakland and Ogden.

PERSONAL.

Henry Ruedy, of Oakland, was a recent visitor in Elmhurst.

Postmaster George Gray was in Oakland on business last week.

James Hazlett, of Mare Island, visited Elmhurst friends recently.

Mrs. Eva Bolt is visiting relatives in Agnews.

Mr. and Mrs. Charles G. Gray, of Springfield, Illinois, have been the guests of George Gray the past few weeks.

Mrs. W. F. Lynch has returned from her outing at Walnut Creek.

William Wanllow was a recent visitor in Oakland.

Mrs. E. N. Moore visited in Elmhurst last week.

Andrew Petersen, of San Leandro, was in town on business yesterday.

William, the little son of Mr. and Mrs. Manuel Silva, of Fourteenth street, is ill. Dr. Lynch performed an operation on him yesterday morning.

Flossie Endicott, the 7-year old daughter of Mr. and Mrs. S. F. Endicott, has recently recovered from her injury received in falling from a cherry tree on July 4.

W. C. Booth came down from Camp Meeker to visit his family last week.

Samuel Dellenbaugh and Daniel Auseon are at Bartlett Springs, Lake county.

H. C. Olsen was a recent visitor at Diamond Springs.

Phillip Herrier will attend the National G. A. R. encampment in San Francisco next month.

MOTHER GRAY'S SWEET POWDERS

for children. Mother Gray, for years a nurse in the Children's Home in New York, treated children successfully with a remedy, now prepared and placed in the drug stores, called Mother Gray's Sweet Powders for Children. They are harmless as milk, pleasant to take and never fail. A certain cure for feverishness, constipation, headache, teething and stomach disorders and remove worms. At all druggists, 25c. Sample sent Free. Address Allen S. Olmsted, Le Roy, N. Y.

MACCABEE TENT ORGANIZED.

SAN LEANDRO WILL HAVE ANOTHER FRATERNAL SOCIETY.

SAN LEANDRO, July 14.—At a meeting held in the Masonic Hall last evening, a lodge of Maccabees was organized. C. H. Irving, Deputy State Commander, had charge of the organization. The San Leandro band joined the order in a body. The organization starts with a big membership list and promises to be one of the most thriving branches of the order in this part of the State.

ERECTING PRESERVING TANKS.

Contractor Williams is building two 12,000-gallon tanks for the Pacific Preserving Company. The tanks are to be used for making pickles.

SHIP SIX HARVESTERS.

The Best Agricultural Works will ship to Oregon this week six side-hill harvesters.

PERSONAL.

M. F. Fratis left yesterday for Hanford, where he has received a position in a grocery store.

John Barbeiro, who has been the guest of his brother, Trustee J. I. Barbeiro, has gone to Seatle.

B. C. Hawes is camping in Lassen county.

Miss Alice Judson, of San Francisco, is the guest of her uncle, J. A. Holmgren.

Miss Margaret Gorman is visiting in Altamont.

Carl J. Iverson has had his Rosedale garden on Davis street wired for electric lights.

Frank M. Gilcrest, special adjuster for the Royal Insurance Company, was a recent visitor in San Leandro.

Oscar Kinutsen, of San Jose, was the guest of J. W. Eulen last week.

Mrs. Alline Parker, of Oakland, has been the guest of her aunt, Mrs. John Vogt.

Mr. and Mrs. Charles Hale are spending their vacation among the Blue Lakes.

William Dickinson and Roscoe Warren are visiting at Ben Lomond.

Edward Carroll, of Altamont, was the guest of San Leandro friends last week.

Mrs. F. Levy and two children, of Los Angeles, are visiting Miss Sarah Ury.

District Deputy John Vogt conducted the installation of officers of the Haywards Workmen last evening.

H. F. Eber has been visiting in Bryen Springs.

The Misses Matthews, of San Francisco, have been the guests of Mr. and Mrs. Graff.

Miss Ethel Miller has returned from her outing at Lake Tahoe.

William Burbank, of Watsonville, was the guest of his daughter, Mrs. F. O. Fisher, last week.

Mrs. E. E. Richards left Sunday to visit friends in Los Angeles.

Mrs. M. E. Brown and family, of Oakland, have been the guests of Mr. and Mrs. M. Enos.

DIAGNOSED.

"Yes, I remember him," said Alkali Ike. "He died very sudden."

"Heart disease?" asked the Eastern tourist.

"Waal, now, I don't know as you kin say it was the heart any more'n the club, spade or diamond. Anyway, he dealt himself four aces."—Philadelphia Press.

LADIES AID PLAN A SOCIAL.

WILL BE GIVEN NEXT MONTH—MISS GITUS AWAY.

GOLDEN GATE, July 14.—The Ladies' Aid Society of the Presbyterian Church is planning to give a grand entertainment in the church annex about the first of August. An excellent program is being prepared and the affair will no doubt prove a financial and social success. The entertainment will be in the nature of a benefit, the proceeds being used for church work. The ladies are being materially assisted in their work by the church trustees.

HAS LEFT FOR GUERNEVILLE.

Miss Clara Gitus, a popular Golden Gate society young lady, has left for Guerneville to spend several weeks there.

SOCIAL LIFE IN IRVINGTON.

PEOPLE GOING TO AND COMING FROM THEIR SUMMER VACATIONS.

IRVINGTON, July 14.—Word has been received from Arthur Lloyd and he is soon expected to be in the Klondyke.

D. Cutter of San Francisco was a guest at T. Cushing's Sunday.

Alfred Hirsch and family soon expect to move in Dr. Young's cottage.

Dr. Haley Durham has returned from his camping trip.

Mr. and Mrs. H. Cushing were guests at Sunol Sunday.

A. B. Montross and wife are spending a pleasant vacation at Alum Rock Park, San Jose.

Miss Josie Noll is spending a few weeks in San Jose.

Mrs. Babb and Helen Blacon spent a few days in Brentwood this week.

Dr. Young and wife are preparing to move away from Irvington.

J. A. Bunting and family are preparing to go to Pacific Grove and other seaside resorts in their private car. They expect to be gone a few weeks.

Oliver Blanchard of San Jose was a recent visitor at the Gregory House, Centerville.

Chris Gardner lately left for his home in Norway.

"Did you hear the joke on Blinks, the reformed automobile fiend?"

"Yes; he tried to water his horse with gasoline."—New York Herald.

PREACHER AGAIN IN FOLD.

REV. WHITTAKER WILL RESUME BAPTIST PULPIT AFTER LONG SILENCE.

Rev. Robert Whittaker has received a call to again occupy the pulpit of the Twenty-third avenue Baptist Church. Mr Whittaker had formerly been pastor of the Twenty-third avenue church, but left it to accept a call from a Baptist church in Palo Alto. He had been there but a short time when his wife died, after which he began reading liberal books. When his brother clergymen found this out, his orthodoxy was doubted and the Central Baptist Association, which, to a large extent, has control of the licenses issued to clergymen of the denomination, declined to recognize him as a clergyman. Mr. Whittaker then accepted a position as an instructor in the University of Nevada, where he met with considerable success. Some time later he became anxious to re-enter the ministry and about three months ago he began preaching in one of the churches in a Nevada town.

When Rev. M. Slaughter, the pastor of the Twenty-third Avenue Baptist Church, resigned recently, the church began looking for a pastor. The majority of the members were in favor of recalling Mr. Whittaker, but a few objected because they were not sure he had returned to the orthodox line of thinking. They stated, however, that they were willing to extend a call for one year, which fact was communicated to Mr. Whittaker, who, in turn replied that if he was to be their pastor no conditions should be attached to his accepting the call. He further declared that his views were entirely "orthodox." The letter was favorably received and a call was immediately authorized.

Y. M. I. COUNCIL ELECTS OFFICERS.

The following are the newly-elected officers of Oakland Council, No. 6, Y. M. I.: Honorary chaplain, Rev. M. King; chaplain, Rev. Joseph M. Gleason; president, M. A. McInnis; first vice-president, W. V. Harrington; second vice-president, L. P. Snaer; recording and corresponding secretary, Alex Waters; financial secretary, W. D. Motts; treasurer, H. R. Guichard; marshal, P. J. Merrill; inside sentinel, D. H. Harkin; outside sentinel, George Waters; medical examiner, Dr. B. Stetson; speaker, George P. R. Clark; executive committee—George P. R. Clark, J. J. Kennedy, T. J. Gallagher; delegates to grand council—George P. R. Clark, L. P. Snaer; alternates—T. J. Gallagher, Martin Madden.

The following are the newly-elected officers of California Council, No. 24, Alameda: Chaplain, Rev. T. J. O'Connor; president, Frank N. Dodd; first vice-president, Gerald E. Goggin; second vice-president, Frank D. Foley; recording and corresponding secretary, V. A. Dodd; financial secretary, Joseph Kreig; treasurer, Rev. T. J. O'Connor; marshal, Matthew Ryan; inside sentinel, Oliver Dorn; outside sentinel, J. H. Scholten; speaker, Walter W. Goggin; executive committee—F. J. O'Brien, Alfred Gray, J. J. Hammond; delegates to the grand council—Frank N. Dodd and H. C. Gallagher.

GOVERNOR NAMES WOMEN TO SERVE.

Governor Pardee recently named the following women to serve on the board of directors of the Woman's Relief Corps at Evergreen, Santa Clara county: Laura J. Robinson, Cora Merritt, Sara Jane Farwell, Elizabeth d'Arcy Kinne, Letitia Winans, H. Augusta Toxer, L. May Eley, Rose E. Dorety, Violetta Cook, Elmira West and Geraldine E. Frisbie. They met last Saturday and elected Mrs. Robinson of this city, president; Mrs. Merritt of Oakland, vice president; Mrs. Farwell, Oakland, secretary, and Mrs. Kinne of San Francisco, treasurer.

There are at present in the home twenty inmates, mothers and widows of Union soldiers. A majority of them are eighty and upwards. Outside of the $180 a year allowed by the State for each inmate, the remainder of the money required for the support of the old people is contributed by the corps through the State. Vegetables, fruits, poultry and eggs for the institution are raised on the six acres around the comfortable home.

MATTERS BEFORE PROBATE COURT.

The estate of Sarah Alexander has been appraised at $1330.

Real estate belonging to the estate of Mathilde Meetz, situated at Pacific and Concordia streets, has been sold for $2450 to meet certain legacies made by the deceased.

Mary Ellen Sullivan was appointed administratrix of the estate of her deceased husband, Cornelius Sullivan.

Mattie S. McCormick was today discharged as executrix of her deceased husband estate, she having filed her final account showing that all matters pertaining to the estate of Frank H. McCormick have been satisfactorily disposed of.

An order was made by Judge Ogden today approving the sale of real estate belonging to the estate of Thomas H. Welch, deceased. The report of Sarah I. Welch shows that property at Walnut and Vine streets was disposed of for $3200 to G. E. Channing.

Mary E. Marx was appointed administratrix of the estate of her late husband, Edward V. Marx, who died in February, 1901.

Petition for the final distribution of the esttae has been made by Mary E. Baldwin as administratrix of the estate of Sherman C. Baldwin, deceased. Her report shows that $7,468.61 has come into the estate and that $2,641.51 has been paid out, leaving a balance to the credit of the estate of $4,827.10.

ELECTRIC LIGHTS.

Prices of current soon to be reduced. For estimates on wiring ring up James 2451.

Coast Electric Co., J. E. Morris, manager, 207 Telegraph avenue.

Piedmont Baths.

First-class Turkish and Hamman Baths. Finest service on the Coast; experienced attendants. Also swimming tank for ladies and gentlemen. Take Piedmont car to Twenty-fourth street.

Why Sleep

On the floor when you can get a new Cot Bed for $1? at H. Schellhas' corner store, Eleventh street.

Phone Main 395

Geo. A. Russell

The Reliable GROCER

406 Fourteenth St.

Athenian Club Building.

A really good cup of tea

is appreciated by all. So much trash is sold under the name of tea, because of the extra profit, that public confidence has been shaken.

In buying tea, you should choose a reliable grocer and leave the rest to him.

That is what our customers do, and they are never disappointed.

Russell's Teas are pure, and have the right flavor because they are blended to your individual taste.

J. Suelberger

Tel. 542.

Florist AND Seedsman

MAIN STORE 414 FOURTEENTH ST.

Elks' Building.

Vacuum Developer

PATENTED.

EVERY Sufferer from Stricture, Varicocele, Prostatitis, Lost Strength and Organic Weakness is invited to write for our illustrated book No. 4, showing the parts of the male system involved and describing our Vacuum Treatment. Sent sealed free. Investigate. Cures guaranteed. HEALTH APPLIANCE CO., 9 O'Farrell st., S. F.; office hours, 9 a. m. to 9 p. m.; Sundays, 10 to 1.

RAINIER LAGER, A BEER, IN Taste and Quality NOT Excelled IN this State, EVERY One RENEWS an Order Once Given

Made from the purest water from off the snow-capped Mt. Rainier, in Seattle, Washington.

KIRCHNER & MANTE, Sole Agents for Alameda and Contra Costa counties, Ninth and Franklin—Phone Main 596.

STOCKER & HOLLAND ABSTRACT CO.

A. H. STOCKER, President; J. H. MATTHEWS, Vice-President; ARTHUR P. HOLLAND, Sec'y and Mgr.

CAPITAL, $100,000

Certificates of Title | A complete set of Tract Indices of all property in the County of Alameda.

Abstracts of Title

STOCKER & HOLLAND BL'DG

508 BROADWAY, OAKLAND.

Tel. Main 153.

Bay City Iron Works.

THIRD and WASHINGTON STS.

F. J. MATTHEWS, Prop.

Telephone No. Main 1093.

Engineers, Machinists and Millwrights. Agents for the CAL. BELTING CO. and CAL. HYDRAULIC ENGINEERING and SUPPLY CO.

Engines and Boilers, Shafting, Hangers, Belting, etc. Iron and Brass Castings. Marine Engine and Ship Repairing.

PROBATE NOTICE.

In the Superior Court of the County of Alameda, State of California.

In the matter of the estate of Mary A. Harrold, deceased.

Notice of time set for proving will, etc.

Notice is hereby given that a petition for the probate of the will of Mary A. Harrold, deceased, and for the issuance to Frank Harrold of letters testamentary thereon has been filed in this Court, and that Monday, the 27th day of July, A. D. 1903, at 10 o'clock A. M. of said day, at the Courtroom of Department No. 4, of said Court, at the Court House in the City of Oakland, in said County of Alameda, has been set for the hearing of said petition and proving said will, when and where any person interested may appear and contest the same.

Dated, July 13th, 1903.

JOHN P. COOK, Clerk.

By G. S. Pierce, Deputy Clerk.

GUY C. EARL, Attorney for Petitioner, San Francisco, California.

ADVERTISEMENTS.

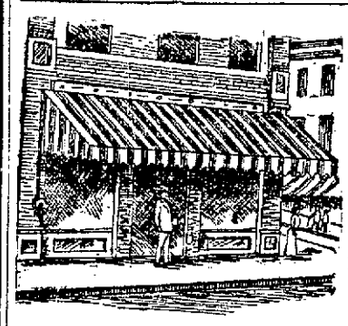

We possess the sole right to utilize H. Arnold's Twenty-Century Awning Gear Box, portrayed in above cut, one of the most convenient and durable awning devices manufactured. It projects but two inches from the wall and can easily be manipulated with one hand. Every gear box guaranteed. Only first-class workmanship and best of material used in our articles.

Telephone Clay 954 Established 1889

T. DAHL & CO.

Manufacturers of

AWNINGS, TENTS, FLAGS

Tents, Floor Covers and Sidewalk Canopies For Rent

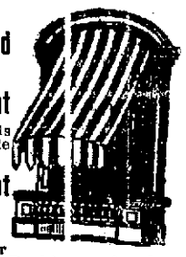

Covers of all kinds made. Sails made and repaired.

560 7th Street, one block from Washington

All new tents for Rent. Residence Awnings

BROWN & McKINNON OLDEST MERCHANT TAILORS IN OAKLAND.

We carry a full line of desirable staple goods and latest novelties.

SPRING GOODS NOW IN.

Evarts Block 1018 Broadway

TRIBUNE SUBSCRIBERS

WHO FAIL TO RECEIVE THEIR PAPER BEFORE SIX O'CLOCK EVERY EVENING SHOULD TELEPHONE TO THE CIRCULATION DEPARTMENT, EXCHANGE NINE, AND THE CARRIER WILL BE NOTIFIED TO DELIVER COPY IMMEDIATELY.

THE Men's Grill Room OF THE PALACE HOTEL San Francisco

is a handy resort for Oakland business men.

At 10 a. m. Daily

From Southern Pacific Ferry Station, San Francisco

From Sacramento, 12:50 P. M.

The Overland Limited TO CHICAGO

via Southern Pacific, Union Pacific and

Chicago, Milwaukee & St. Paul Railways } via OMAHA { Electric Lighted Train

Apply to C. L. CANFIELD, G. A. C. M. & ST. P. RY. 635 MARKET STREET SAN FRANCISCO or to G. F. FORSYTHE, D. P. A. SOUTHERN PACIFIC 468 TENTH STREET OAKLAND, CAL.

THE NORTH WESTERN LINE

The North-Western-Union Pacific Excursions

afford unusual opportunities for an economical and satisfactory journey to

CHICAGO AND THE EAST

Excursions Every Day

Personally conducted parties leave San Francisco every Wednesday, Thursday, Friday and Saturday. Leave Los Angeles one day earlier. Choice of routes

For full information apply to or address R. R. RITCHIE, General Agent, Chicago & North-Western Ry., 617 Market St., S. F. BOOTH, Gen'l Agt. Pass'r Dept. Union Pacific R. R., No. 1 Montgomery St. San Francisco.

UNION PACIFIC THE OVERLAND ROUTE WORLD'S PICTORIAL LINE

EXCURSIONS TO THE EAST AND BACK

July 12, 13, 14, 15 and 16

ONE FARE VIA Santa Fe

J. J. WARNER, Commercial Agent

Phone Main 425. 1112 BROADWAY

Agua Caliente Springs

Delightfully surrounded by hills, mountains, woods and near streams. FIVE DIFFERENT HOT SULPHUR SPRINGS

Temperature 100 to 115 degrees. A sure cure for rheumatism and kindred diseases. Open the year round; gas, etc. California Northwestern and S. P. R. R. depots on the grounds. Largest mineral swimming tank in the State. 20 private baths; also plunge baths. Ball-room, tennis court, billiards and everything else for the pleasure of guests.

For full particulars address THEODORE RICHARDS, Agua Caliente, Sonoma county, Cal.

RUSSIAN RIVER HOME, in Guerneville, center, at the depot. Terms, $7 per week for adults; children, $4.00. For particulars address MRS. SARAH BEEBE, P. O. Box 117, Guerneville, Sonoma county, Cal.

MILLER'S GUERNEVILLE HOME, located on the edge of town. Two large houses and pleasant grounds for tents, etc. For rates address B. F. MILLER, Guerneville, Sonoma county, Cal.

LAWRENCE VILLA, Sonoma

Within a few minutes' walk of the depot and five minutes' drive to the best mineral springs in California. Best French resort in Sonoma county. Homelike and home comforts. Rates, $7 per week. Special rates for families. Address MR. and MRS. H. PELLISSIER, Sonoma, Cal.

IN THE MOUNTAINS—On the Banks of the Russian River.

MONTRIO HOTEL

A POPULAR RESORT FOR THOSE SEEKING COMFORT AND PLEASURE.

BATHING, TENNIS, CROQUET, SWINGS, GOOD HUNTING, FISHING, BOATING. PURE MOUNTAIN WATER FROM SPRINGS CLOSE BY.

House Supplied with Gas Made on Premises.

Famous Bohemian Grove three-quarters Mile Distant.

Get off at Montrio Station, on the Line of the North Shore Railroad.

Take Sausalito Ferry-boat at Market St., San Francisco.

For Terms, Etc., Address MR. OR MRS. C. F. CARR, Montrio P. O., Sonoma Co., Cal.

BROOKSIDE RESORT

Seven miles from Lytton station.

New and with every modern convenience; also a fully equipped Jersey Dairy (10 cows) and vegetable gardens, assisted by nature in all her glory; rolling hillside. Amusements, boating, bathing, fishing, hunting, dancing and driving; lovely views; mail twice a day. Adults, $10 per week; children under 12, $6.00 per week. For particulars call on E. L. Wheeler, 203 Emma Spreckels' building, 927 Market street, San Francisco, or address C. W. Brooks, Alexander Valley, Sonoma county, Cal.

CAMP VACATION

A hotel under canvas. Situated near Guerneville, with a mile and a half frontage on the Russian river. Tents in a beautiful grove of redwood, oak, madrone, laurel and other trees. A lovely valley of 150 acres. Boating, bathing and fishing. Terms, $10.00 per week. Railroad fare, round trip from San Francisco, $2.50. Take boat at Tiburon ferry. Address, Mrs. L. C. Chaplus, Camp Vacation, near Guerneville, Sonoma county, Cal.

DEL MONTE AT CAMP MEEKER

Home comforts and pleasures of a first-class hotel. Under new management. For rates, etc., address G. C. HARDESTY, Camp Meeker, Cal.

DR. C. C. O'DONNELL'S

Mineral Springs, Glen Ellen. Best camping picnic and pleasure resort. Greatest remedy for lung disease, liver and stomach complaints, rheumatism and catarrh. The S. P. R. R. and S. F. & N. P. R. R. give special rates to campers; cottages and tents furnished; rent cheap; no fogs or poison oak; mineral water, boats, bathing free. Inquire of DR. C. C. O'DONNELL, 1021½ Market St., S. F. If you want health, pleasure and longevity this is the place to go. Hotel and restaurant on the grounds. Meals, 25c & 30c.

MERVYN HOTEL

Glen Ellen, Sonoma County, Cal.

New management. Thoroughly renovated. Fishing, hunting, bathing. Free ride to hot springs. Fine mountain scenery. $2 per day, $8 to $12 week. Special rates for families.

P. MONAHAN, Proprietor.

BEAUTIFUL CAMP MEEKER

H. M. Gregson, Sole Proprietor.

One of the most romantic spots in the redwoods of California. Cottages and rooms thoroughly renovated. Kitchen and dining-room remodeled. Boating, bathing, croquet grounds, dance platform and other amusements. TERMS, $6 PER WEEK. Take Sausalito ferry. LOTS FOR SALE on the grounds $10 up. Further particulars address H. M. GREGSON, Sole Proprietor, Camp Meeker.

WHITE SULPHUR SPRINGS

Two miles from Santa Rosa; under new management. A romantic spot in the hills. Sulphur water from within 100 feet of hotel; croquet ground; amusement platform; hammam baths; boating; good fishing. Rates $8 to $10; children under 14 one-half rates. Carriage meets all trains. No staging. Mails received twice a day. Table Oriental style. Particulars address MRS. H. A. D. FLEMING, Box 155, Santa Rosa.

CAMP TAYLOR.

Fine hotel accommodations. Fishing, camp grounds and cottages. For information call at Travelers' Bureau, 20 Montgomery st.; Peck's Information Bureau, 11 Montgomery st., 626 Market st., S. F. Address H. G. MARTIN, Camp Taylor, Cal.

HOTEL DEL CORONADO, SISSONS

Opposite depot. Excellent view of Mt. Shasta. Recently changed hands. Trout streams, private fish ponds. For rates address MR. or MRS. C. WRIGHT, Sissons, Cal.

MODERN FURNISHED HOUSE on Beach Hill, one block from the Santa Cruz beach. Apply to W. T. VAHLBERG, Tribune Office.

ROSE HOTEL

PLEASANTON, CAL.

ENLARGED. RENOVATED. REFURNISHED.

Twenty-five New Rooms, Newly Furnished, Electric Lights, Running Water and Up-to-date. Best Table in the State for the money. A. S. OLNEY & SON, Props.

"HAWTHORNE"

M. PEACOCK, Prop.

"Strictly High-grade Residential and Transient."

1155½ WASHINGTON STREET

506½ THIRTEENTH STREET

Opposite Gas Kitchen Restaurant.

Tel. Brown 418. Oakland.

HOTEL VENDOME, SAN JOSE

Geo. P. Snell, Manager.

Headquarters for tourists visiting the great Lick Observatory on the summit of Mt. Hamilton. Stages leave hotel daily. A charming winter and summer resort. Bath-houses and bowling alley on the grounds.

HOTEL ST. JAMES, SAN JOSE

(The New St. James.)

Albert Bettens - - - Manager

OPPOSITE THE PARK

LEADING FAMILY HOTEL

CENTRAL AND CONVENIENT TO S. P. DEPOT.

A SUMMER AND WINTER RESORT.

CAPITOLA

The seaside resort of Central California, enlarged and improved. Rates per day, $2.50 and upwards. Opens May 21st. Fine orchestra. Send for booklet. Address for hotel, R. M. BIHARE; for cottages, F. REANIER, Capitola, Cal. For general information, Peck's Information Bureau, 11 Montgomery Street, San Francisco, Cal.

SUMMIT HOTEL

And cottages, Santa Cruz Mts., ¼ mile from Wrights. New management, fruit, milk, cream; $8, $10, $12 a week. Information at 11 Montgomery st., S. F., or Summit Hotel, Wright, Cal.

"THE BEDELL"—A. BEDELL, Propr. Mission Street, head of Walnut Avenue, Santa Cruz, Cal. A new and modern but quiet and homelike family house with cottage connected. Electric cars direct for beach and Union Depot pass the door.

BAY STATE HOUSE and cottages. Mrs. L. Mathison, Proprietor. Beach Hill, Santa Cruz, Cal. Terms Reasonable. Beautiful Location. Croquet Grounds.

HOTEL BEN LOMOND

Santa Cruz Mountains.

Thoroughly Renovated and Re-painted. New baths, running water, electric lights, etc. Hydro-carbon lights for games and boating at night. Trout fishing from ten different creeks in the neighborhood. Three hours from San Francisco on the train. For rates and particulars address B. DICKINSON, Ben Lomond, Cal.

INDEPENDENCE LAKE

NOW OPEN. Good fishing, plenty of good milk, fresh butter. Good beds and good board. MRS. H. M. CLEMONS, proprietor. Postoffice, Truckee.

Lake Tahoe Railway Time Table

5 p.m. *	3 a.m *	1 a.m. O		2 a.m *	4 p.m O	6 p.m *
6:20	11:00	7:00	Lv. Truckee Ar.	9:50	5:50	9:20
7:05	11:45	7:46	Lv. Deer Park Lv	9:15	5:15	8:35
7:20	12:00	8:00	Ar. Tahoe Lv.	9:00	5:00	8:20

O May 15th to October 15th.
* June 1st to September 30th, only.
Breakfast and supper at Tahoe Tavern.

"By George, Teddy Roosevelt, like you I would be President,
But even if I were so, I'd of Anderson's be resident
For each and every summer, while I held the Nation's chair,
And then I'd pack my family (and teeth) and go live there."

ANDERSON SPRINGS

Iron, hot sulphur and natural steam baths. Various springs of curative mineral waters. Scenery and climate unsurpassed. Fishing. Rates, $10 to $14 a week. Return fare, $8, via Calistoga and Middletown. Further information at Traveler office, 630 Market st, or Peck's, 11 Montgomery st., S. F. or J. ANDERSON, Middletown, Lake county, Cal.

Rubicon Springs Resort

NOW OPEN.

Stage daily connecting with steamer at McKinneys. This is the CARLSBAD OF AMERICA.

By request, the names of reputable persons will be given who have been permanently cured of disorders of the liver, stomach and kidneys, internal hemorrhoids, sciatica rheumatism. A sure cure for nervous dyspepsia.

The Rubicon river is the best trout stream in the mountains, and is the only stream in that region stocked with the New England mountain trout. Rates, $12 to $14 per week. Altitude 6000 feet. Address McKinneys P. O., Lake Tahoe, Cal. D. ABBOTT, proprietor.

ADAMS SPRINGS

Why does Adams Springs, Lake county, get the crowd?

Because it cures. It is the best water, has the best climate, and gives the best service. Send for book of testimonials. Full particulars at Travelers' Information Bureau, 630 Market street, or by addressing DR. W. R. PRATHER, Prop.

MOUNTAIN RANCH—Elevation 2100 feet; above fog. Rates for families. MRS. C. H. MATHER, P. O. Atlas, Napa County, California.

WEBBER LAKE HOTEL

WEBBER LAKE,

Sierra Co., Cal.—Via Truckee.

Finest trout fishing in the West. New management. Opens June 5, 1903.

Fred A. Jordan and S. B. Sargeant, Lessees and Managers.

For further information apply at Crellin Hotel, Oakland.

BOULDER CREEK HOUSE

Entirely renovated. First-class family resort. Fine hunting and fishing. Sulphur springs. For terms and particulars address MRS. FANNIE WELCH, Prop., Boulder Creek, Cal.

Hotel El Monte, Los Gatos

Foothills of Santa Cruz Mountains.

Choicest spot in Santa Clara valley. Hotel and surroundings delightful. We positively guarantee best table service of any hotel on the coast. Per day, $1.50; special by week or month. C. F. HENRY, Proprietor.

RICHARDSON SPRINGS

TEN MILES FROM CHICO. No mountain grade; no dust. Famous for cure of rheumatism, gout, stomach, liver and kidney diseases. Steam and mineral baths; porcelain tubs. Stage connects at Chico daily except Sunday. Round trip, $1.00. J. H. RICHARDSON, Proprietor. N. B. ROGERS, Manager, Chico, Calif.

SAMUEL SODA SPRINGS.

Hotel accommodations first-class. Best mineral water. Hot and cold bath. Resident physician. Private carriages from St. Helena. P. O. Monticello, Cal. J. R. MORRIS, Prop.

NORTH SHORE HOTEL

On Tomales Bay, close to depot; good table and accommodations; house lighted with gas. The place for Tomales Bay clams and fresh milk. $1.50 per day, $9.00 per week. MRS. SHIELDS, Marshall, Marin county.

SUMMER RESORTS—Continued.

BARTLETT SPRINGS

There you can have the best kind of good times.

Bartlett water will cure you of rheumatism, malaria, kidney, liver or stomach troubles. After a vacation at Bartlett you will feel refreshed and rested and full of new life and energy.

AMUSEMENTS—Music by Hahn's orchestra, dancing, billiards, tennis, shuffle-board, ping-pong, bowling, croquet, riding, swimming, hunting and fishing. Shady walks and drives. Professor George Watson will look after the pleasure of guests.

BATHS—Hot tub, vapor, mineral, etc., with competent masseurs in attendance. Resident physician.

Send for booklet.

RATES—$12.00 to $17.00 per week. Write to J. E. McMAHAN, Bartlett Springs, Cal., or call at Bartlett Springs Co., 2 Sutter st., San Francisco, Cal.

THE POTTER

SANTA BARBARA

Special Low Rates for the Summer Season

The people of Oakland would visit Tuscan Springs yearly

IF THEY ONLY KNEW THE AFTER EFFECTS OF A FEW WEEKS' OUTING AT THE TAVERN OF TUSCAN. IT ONLY COSTS A POSTAGE STAMP TO FIND OUT. ADDRESS E. B. WALBRIDGE, Tuscan, Cal.

Summer Home Farm

GLENWOOD, CALIFORNIA.

Better than ever; newly furnished throughout, everything for comfort and pleasure; surrounded by giant redwoods, in Santa Cruz Mountains, 3 miles from Glenwood. Open May 20. Send for booklet. H. W. HAINES, Proprietor, or call on Peck's Bureau, 11 Montgomery street, S. F.

HARBIN SPRINGS

The Most Accessible and Most Desirable in Lake County.

CONTAINS SULPHUR, IRON, MAGNESIA AND ARSENIC.

Open the year round. Hotel, cottages and grounds lighted with Acetylene Gas. Wonderful cures of rheumatism, gout, dyspepsia, catarrh, paralysis, neuralgia, dropsy, blood poisoning, skin diseases, kidney, liver and stomach troubles.

Natural Mineral or Medicated Mud Bath.

Finest equipped Gymnasium of any resort or hotel in the State; contains handball court, ten-pin alley, billiards, exercising, reception and bath-rooms, and furnished with up-to-date apparatus.

Don't miss Harbin Springs during May, June and July.

The most delightful months in the year. Absolutely free from mosquitoes.

Perfect climate; no excessive heat; finest vegetable garden in the State. Perfectly equipped livery stage in connection with hotel. Home dairy. Popular amusements. Two hard-finished cottages just completed.

ONLY SIX HOURS from San Francisco. Stage daily from Calistoga to Springs. Round-trip tickets at S. P. office, $8. Fine hunting and fishing. Rates reasonable. Long-distance telephone. J. A. HAYS, Proprietor.

TAHOE TAVERN AT LAKE TAHOE

Is open for reception of guests. Our patrons of last season say: "Tahoe Tavern is the equal of any summer resort hotel in the world, and that Lake Tahoe has no equal." Visit us and prove statement for yourself. Rates from $3.50 a day upward. For particulars or reservation of rooms address Tahoe Tavern, Lake Tahoe, Cal.

Highland Springs

FOR HEALTH.

MINERAL WATERS of proved efficacy for LIVER, KIDNEY, MALARIA, RHEUMATISM and STOMACH TROUBLES. A physician of ability, experienced in advising their use (free). BATHS of all kinds and massage. Purest mountain air.

FOR PLEASURE.

Large Livery Stable and Excursions to other resorts and points of interest, many of which can be made in one day. REGULATION ALLEY, TENNIS, CROQUET, PING-PONG, SHUFFLE-BOARD, FREE SWIMMING TANK and ORCHESTRA, DANCING six nights of the week. Beautiful walks and drives.

Telephone, express and postoffice.

Hard-finished rooms. First-class table. Electric lights.

Rates, $10 to $30 a week.

For booklets and other information call at Tourist Bureau, 11 Montgomery st., or Traveler's Bureau, 630 Market st., or address CRAIG & KERR, Highland Springs, Lake Co., Cal.

STORAGE

LARGE IRON WAREHOUSE

Furniture and Pianos Carefully Moved.

Packing and Shipping a Specialty. Folding Chairs, Invalid Chairs and Folding Tables to Rent.

LYON Storage and Moving Co.

412 ELEVENTH STREET.

Phone James 921.

Lydia E. Pinkham's Liver Pills

Are specially prepared to act in harmony with the female system. They cure Constipation and sick Headache, resulting from causes peculiar to women.

25c

Oakland Tribune.

Telephone............Private Exchange 9

ALLIED PRINTING TRADES UNION LABEL COUNCIL OAKLAND, CAL.

AMUSEMENTS.

Macdonough—"The Wife."
Idora Park—Vaudeville."
Columbia—"A Modern Magdalen."
Alcazar—"The Prisoner of Zenda."
Central—"Muldoon's Picnic."
Grand Opera House—"In Central Park."
California—Nance O'Neil—"Romeo and Juliet."
Fischer's—Vaudeville.
Orpheum—Vaudeville.

PICNICS AT SHELL MOUND PARK.

July 16—Hackmen's Union of San Francisco.
July 18—Veteran Exempt Firemen of San Francisco.
July 19—Danish Brotherhood of California, to 11 p. m.

TUESDAY..............JULY 14, 1903.

PERSONAL.

ELEGANT remnants of imported and domestic woolens, for suits made to order, at $9.75. Leon Lemos, 1127 Market st., between 7th and 8th sts., San Francisco. c

HAIR, SCALP AND COMPLEXION skillfully treated. Scientific Facial Massage. Superfluous Hair removed by latest appliance. Baldness prevented. Madame Yale's Toilet Preparations on sale. MADAME MOREAU, 1065 Washington st., Oakland. Room 68; Tel. James 5781. c

SCIENTIFIC massage treatment given by a trained nurse. 967 Washington st. c

GAS CONSUMERS' ASSN. reduces your bill 20 to 40 per cent. 1004 Broadway. c

MADAME SOUDAN, well known spiritual medium. Hours, 10 to 12; 1 to 6. 513 10th st., near Washington. Truth or no fee. c

RAG CARPETS, rugs and silk portieres woven to order and for sale at lowest rates. G. Matthew, 709 5th st., between Castro and Brush sts. Phone Blue 795. c

PUPILS wishing assistance in making higher grades in school, please send name and address to Box 304, Tribune. c

MRS. ADA—Wonderful Gifted Healer; curing asthma and spinal troubles. Parlors 2-3, 1055 Washington st., Oakland, Cal. e

VENDOME DINING-ROOM, 510 9th st.—Changed hands; first-class home cooking. Mrs. Nichols, proprietor. c

GOOD homes provided for orphans or neglected children by "Children's Rescue Work Society"; from infancy to 16 years. Address Mrs. Jennie G. Nichols, gen. supt., Hotel Crellin, Oakland. e

WINES AND LIQUORS—For a glass of good and pure liquor go to the Napa Wine Depot, 864 Broadway. Gavello & Risi, proprietors.

GENERAL NOTICES.

DR. HERBERT T. SHAW, General Practitioner and Ladies' Specialist, free lecture Sunday evening, 8 p. m., I. O. O. F. Hall, 11th and Franklin sts.; subject, "Health and Disease." Oakland office, 573 16th st.; Monday, Wednesday and Friday afternoons and evenings. San Francisco office, 917 Market st., Tuesdays, Thursdays and Saturdays. Will diagnose your case without asking questions free. b

ARGONAUT TENT, NO. 38, K. O. T. M., meets every Tuesday evening at 8 P. M., Maccabee Temple, 11th and Clay sts. R. M. Brown, R. K., E. E. Laymance, Com.

OAKLAND WINDOW CLEANING CO., L. E. corner 11th and Broadway.—Cleaning show cases, looking glasses, windows, paints, floors scrubbed, etc.; contracts by week or month. Business phone Red 3847. C. Figone, manager. Residence phone White 999. b

SITUATIONS WANTED—MALE

JAPANESE Day Work Co.—Competent help of any kind. 908 Telegraph ave., telephone Main 892. g

JAPANESE wants situation; man to cook, wife wait on table. Call at 832 Clay, rear. g

JAPANESE first-class cook wants situation to do kitchen work; desires good family. 832 Clay, rear. g

GOOD Japanese boy wants situation to wash dishes or housework. G. T., 567 9th st. g

ORIENTAL EMPLOYMENT OFFICE—First-class Japanese and Chinese help furnished by day, week or month. Corner 9th and Webster sts.; phone Cedar 986. g

JAPANESE AND CHINESE EMPLOYMENT Office—First-class help of every kind furnished. Tel. Black 2452. 418 7th st. g

HELP WANTED—MALE.

WANTED—Boy to assist in butcher shop. Apply 1319 Brush st. d

SITUATIONS WANTED — FEMALE.

WANTED—Day work. Box 15, Dimond. Cal. g

SITUATION as second girl; competent; references. 1661 14th st. h

RELIABLE woman would assist small adult family; plain cooking; suburb; $15. 1619 9th st., Oakland. h

PLAIN sewing done; children's sewing a specialty. 273 6th st.; phone Black 3757. h

RELIABLE girl wants general housework; wages $21 to $25. C., Box 451, Tribune. h

A REFINED young girl would like a position to look after a baby or older child. O., Box 31, Tribune. h

COMPETENT woman wants situation for general housework in small family. 517 9th st. h

YOUNG woman wants work by day, washing, ironing, sweeping. 818 6th st., rear cabin. h

WANTED—By a competent girl, care of baby; references exchanged. Call or address L. P. L., 980 7t st., room 2. h

RELIABLE, intelligent nurse would like position to attend an invalid or care of children; country or to travel preferred; salary reasonable. Address Katherine Lawrence. Box 447, Tribune. h

EXPERIENCED lady stenographer wishes position. S., Box 445, Tribune. h

EXPERIENCED woman wants care of baby or second work. Address N. H., Box 446, Tribune. h

POSITION by Swedish girl, cooking and some housework; $30. Box 420, Tribune. h

COOK, first-class, wants situation; no objection to country. Box 436, Tribune. h

WANTED—Position by young woman as typewriter and stenographer. Address Box 337, Tribune Office. h

EVENING work by experienced stenographer. 1507 Market st. h

FEMALE HELP WANTED.

GIRL for general housework; 3 in family; no heavy washing; $15. 1020 29th st.; phone Black 2437. e

WANTED—Young lady to work in candy store. Call 115 San Pablo ave. e

WANTED—Competent girl for general housework. Apply 1013 Jackson st. e

WANTED—Small girl to assist in housework. 662 5th st. e

$8 to $15 weekly—Ladies wanting genuine home work, writing; yearly contract; any one can do it. Call from 9 to 12, 1311 Clay st. e

WANTED—Good colored woman for general housework; family of 3. Apply Fruitvale, corner School and Peralta. e

YOUNG girl for light work; good home. Call between 6 and 8 p. m., 1527 Franklin st. e

WANTED—Middle-aged lady to take care of sick woman; 2 in family. 801 East 21st st. e

WANTED—Operator on overalls; bundle work. Apply to Miss Hooper, care C. J. Heeseman's factory, 7th and Pine sts., Oakland. e

A REFINED girl, handy with needle, to learn decorative needlework; begin with small remuneration. Box 448, Tribune. e

COMPETENT girl for general housework; small family; wages $15. 1021 Magnolia st. e

YOUNG girl to assist at housework and cooking; $12 to $15. 2041 San Jose ave., Alameda. e

WANTED—Kind woman to take care of baby evenings. 1368 10th st., West Oakland. e

WANTED—Girl for housework ;$25. 1621 Shattuck ave., Berkeley. e

EXPERIENCED chocolate dipper. Keller & Stuiz 477 7th st. e

OSTEOPATHY.

DR. ROWENA WYATT,
Osteopathic Physician,
Examination free. 1068 Broadway; tel. Red 4552.

HOTELS.

ELEGANT large airy rooms, single and en suite; table the best the market affords; meals 25c; Sunday dinner, 4 to 6:30 p. m., young turkey, ice cream and cake; reduced rates to permanents for the summer; business center. Hotel Arlington, 9th and Washington sts.

FURNISHED ROOMS TO RENT.

PALMER HOUSE, 1241 Broadway—Under new management; newly papered and furnished; rooms single and en suite; housekeeping and transient; rent reasonable. n

LARGE sunny rooms, furnished or partly furnished; adults. 669 11th st. n

BEST house in town for furnished and housekeeping rooms; central. 616 12th st. n

THREE sunny rooms completely furnished for housekeeping. 920 Filbert st. n

COZY suites and single rooms, with or without board; reasonable. 1103½ Broadway, 3d floor. n

FOR RENT—Furnished rooms, single or en suite; light housekeeping. 586 17th st. n

FURNISHED room; 3 blocks from narrow gauge; for gentleman. 1389 Franklin st. n

EVA BUILDING, 525 13th st.—Furnished rooms, single or en suite; also office rooms. n

TWO completely furnished housekeeping rooms; gas range; reasonable rent. 1011 Webster st. n

FOR RENT—A newly furnished room; bay window; grate, privileges of bath. Apply 667 15th street. n

FURNISHED front room, gas and bath. 316 9th st. n

NEWLY furnished rooms in an elegant home; sunny and central. 1219 Grove st. n

FURNISHED rooms; running water. 564 14th st., near Clay. n

FURNISHED room, 3 blocks from narrow gauge. 1380 Franklin st. n

HOUSEKEEPING rooms and single room at 1113 Jefferson st., near Hotel Metropole. n

TWO sunny front rooms. 1205 Market, corner 14th st. n

WE keep you posted; room for one more family. Kelsey House. 325 24th. n

ONE large furnished room; gas, bath, running water. 721 10th st. n

FURNISHED rooms for housekeeping with gas stove. 443 San Pablo ave. n

THREE furnished rooms for housekeeping; rent reasonable. 622 17th st. n

TWO nice sunny furnished rooms, complete for housekeeping. Apply after 6 P. M. 824 Isabella st. n

HANDSOMELY furnished rooms for housekeeping; fine location; convenient to local train and electric cars; adults. 924 Filbert st.; phone Green 482. n

TWO suites, 2 and 3 rooms; gas or coal. 1268 Market st. n

FURNISHED rooms. 615 15th st. n

VERNON HEIGHTS—3 connecting light housekeeping rooms; beautiful home; hot water, baths; steam heated; no children. C., Box 404, Tribune. n

HOUSEKEEPING rooms and single rooms, convenient to trains; central; low rent. 410 6th st.; storage taken. n

TWO front furnished housekeeping rooms; running water. 720 7th st. n

FOUR furnished rooms for housekeeping; no children. 1211 West st. n

NICELY furnished front room; one or two gentlemen preferred. Call after 6 p. m., at 555 19th st. Mrs. Smith. n

ARLINGTON HOTEL, 9th and Washington sts.—European, 50c to $1.50; American, $1.25 to $2; week, $1.50 to $6; special rates to families; gents' reading room; all street cars pass door; 2 blocks from broad gauge. M. W. Willis. n

TO LET—HOUSES UNFURNISHED.

COTTAGE, 5 rooms, bath; wash trays. See owner, 763 11th, near West st. 1

MONTGOMERY'S RENTING EXCHANGE, 456 9th st.—Furnished and unfurnished houses and rooms to rent; free conveyance. Tel. Blue 841. 1

$45—No. 371 Adeline st.; elegant house of 10 rooms and bath; close to trains; A1 locality.
$15—No. 433 Avon st., 1 block east of Telegraph ave.; cottage of 6 rooms and bath; newly renovated; large yard and barn.

Send for our printed rent list, mailed free for the asking.

GEORGE W. AUSTIN, 1002 Broadway. 1

$37.50—Elegant flat; close to both stations; fine.
$15.00—Flat, 572 35th st.; sunny; large yard.
$19.00—Upper flat, 836 Madison st.; 6 rooms and bath.
$32.50—Elegant upper flat, 7 rooms and bath; close to town.
$25.00—Finest cottage in town; 6 rooms and bath; large yard; flowers.
$25.00—Fine 8-room house, No. 1753 12th ave.; A1 neighborhood.
$35.00—House of 9 rooms, 3 blocks to local station.

We have 150 furnished houses to rent during the summer months.

See us at once. See us at once.

LAYMANCE REAL ESTATE COMPANY,
460-462 Eighth street, 1 Oakland.

FLATS FOR RENT.

UPPER flat, 2 rooms furnished, bath; private family; $12. 1370 Brush st.

$25—5-room upper flat; modern. 214 11th st., between Jackson and Alice sts.

ROOMS AND BOARDING.

WANTED—1 or 2 gentlemen to board; private family; home cooking. 254 5th st., corner Alice. q

ROOMS with board. 1302 Franklin st. q

LARGE sunny parlor with board; private residence near station. 946 Myrtle st. q

UNFURNISHED ROOMS TO LET.

842 WEST ST.—3 sunny rooms; $9; gas. Inquire 907 Grove st. m

FOR RENT—3 unfurnished rooms and bath; every convenience for housekeeping. 1320 Webster st. m

TWO large sunny unfurnished rooms; downstairs; small kitchen. 721 16th st. m

AGENTS WANTED.

THE only authorized life of Pope Leo XIII, written with the encouragement, approbation and blessings of His Holiness by Mgr. Bernard O'Reilly, D. D., L.L. D., who for eight years lived in the Vatican as domestic prelate to the Pope. This distinguished American author was summoned to Rome and appointed by the Pope as his official biographer. Approved and recognized by Cardinal Gibbons and all church authorities as the only official biography of the Pope. Over 800 pages, magnificently illustrated. Unparalleled opportunity for agents. Best commission. Elegant outfit free. Send 15 cents for postage. The John C. Winston Co., 328 Dearborn st., Chicago, Ill. f

AN AGENT wanted for a quick-selling, profitable line of special goods to the Veterans during the G. A. R. Encampment in August; I have several thousand original photographs of Civil War scenes (clean and new) showing battle fields, the dead on the field, the wounded, hospitals, burial of dead after the battles, camps, regiments, batteries, forts and many other wonderfully interesting photographic views taken by Brady, the government photographer during the great war; a good, bright man or woman can make several hundred dollars that week; these views retail at 30 cents each, or $3 per dozen; write at once for terms to agent; there can be no competition, as these real war photographs can be procured only of me; I own the original negatives. Address John C. Taylor, Hartford, Conn., P. O. Box 1152. f

NOTARY PUBLIC.

J. S. MYERS, Notary Public, 1002 Broadway, near 10th st.

GEORGE W. AUSTIN, Notary Public, 1002 Broadway, near 10th st.

NOTARY PUBLIC—Legal papers carefully drawn. F. F. PORTER, 466 8th street.

TO EXCHANGE.

FOR SALE CHEAP—11 room house on Beach Hill, Santa Cruz; all modern conveniences; finest location in the city; will exchange for property in Oakland, Berkeley or San Francisco. Apply to W. T. Vahlberg, Tribune office. y

MASSAGE.

MASSAGE, European method—Positive cure for nervousness, rheumatism, paralysis and general debility. Office and home treatment; ladies and children only. Tel Frankle 366. 250 12th st.

STORAGE.

YOUR furniture stored in metallic warehouse; low rate in insurance; money advanced if desired. F. F. Porter, 466 8th st.; phone James 2371, or Market Street Express and Storage Co.; phone Main 306.

BUSINESS CHANCES.

ON ACCOUNT of my health I am compelled to sacrifice a well established, good paying business in a prosperous California town; business will invoice about $2700. For further particulars address Lock Box 80, Dinuba, Cal. w

BRANCH bakery (Log Cabin), stock and fixtures; horse, wagon and furniture; doing an A1 business; $25 daily sales. F. F. PORTER, 466 8th st. w

TO LET—HOUSES FURNISHED.

SEVERAL desirable cottages for the summer or a longer time; get printed catalogue of houses for rent. George W. Austin, 1002 Broadway; phone Main 132. o

$70.00—Completely furnished residence of 9 rooms, close to Broadway, in finest residence location in Lakeside district. George W. Austin, 1002 Broadway. o

TO LEASE for 6 months or longer, completely furnished house of 9 rooms and bath in Lakeside district; 2 minutes to train. Address 1164 Alice st. o

WANTED—HOUSES AND ROOMS.

FURNISHED house or flat of 5 or 6 rooms; centrally located. Address 566 23d st. 1

WANTED—Cottage or upper flat, 5 or 6 rooms, with back yard; sunny, modern, central; elderly couple; no children. Address Box 402, Tribune. 1

WE have lots of calls for cottages and a great demand for our printed list of houses for rent. Your place will be listed free of charge. Costs you nothing unless we secure a tenant. Ring up now. George W. Austin, 1002 Broadway, Oakland; phone Main 132. 1

FOR SALE—MISCELLANEOUS.

FOR SALE—1 run-about; come and make an offer. Kiel & Evans Co., 224-226-228 San Pablo ave., Oakland.

HORSES for sale cheap. Apply 586 38th street. x

FOR SALE—Fine buggy horse. 67 Laurel st. x

10 FINE kitchen ranges with or without waterbacks, dressing bureaus, book cases, 2 large coffee mills, extension tables; must be sold this week. Oakland Auction Co., 405 8th st., near Franklin; phone Cedar 621. x

FOR SALE—Cocker spaniels; cheap. 1970 Grove st. x

FOR SALE—Ladies', gents' and boys' high-grade bicycles; $10, $12 and $7.50. 1126 15th ave. x

AN almost new cabinet grand piano for sale very cheap. Apply at 1335 Pearl st., Alameda. x

FOUR-YEAR-OLD gentle mare to let for feed. Apply at 1568 8th ave., East Oakland. x

FOR SALE—Milch cow with calf. Address 835 Peralta st., below 7th. x

A HIGH-GRADE upright piano for sale; in use 8 months; cost $400; will go at a sacrifice. 904 Chestnut, near Clinton ave., Alameda. x

ONE sleep yacht for sale; length 30 feet, beam 13½ feet. Apply at 551 Franklin st., or Webster st. bridge. x

FOR SALE—Fine copy of the works of Shakespeare with critical notes, edited by Charles Knight in two volumes; profusely illustrated with full-page steel engravings; cost $60; cheap. Address Box 449, Tribune. x

ONE saddle horse, 1 pony, saddles and bridles. Piedmont Stable, 1730 Webster st. x

FOR SALE—Fine fresh cow. 1665 Pacific st., Oakland. x

FOR SALE—2 almost new cushion-tire buggies; must be sold as the owners are going away. Kiel & Evans Co., 224-226-228 San Pablo ave., Oakland. x

FOR SALE—Gentle, stylish buggy mare for lady; cheap. Apply 662 5th st. x

A GRAPOPHONE FREE with 2 dozen records. Make your friends a present. Talking machines and records of all makes exchanged. We are manufacturing headquarters and our guarantee means something. Columbia Phonograph Co., 468 13th st., Oakland; 125 Geary st., San Francisco. x

FOR SALE—Young and old fine breed Pekin ducks or will exchange for chickens or pullets. Address M. McAdoo, Seminary ave., 3 blocks from 14th st., East Oakland. x

FOR SALE—1 second-hand Frazier cart, first-class shape. Kiel & Evans Co., 224-226-228 San Pablo ave., Oakland. x

TO BE taken down or removed—2-story building, 28x54 feet., for sale cheap as a whole or in part; will remove to your lot and make into flats; any quantity of second-hand lumber for sale cheap on premises, between 4th and 5th sts. and Madison and Oak sts., or at 455 7th st., opposite Broadway station, Oakland. H. Z. Jones, owner. x

GOLD, silver, nickel and copper electric plating outfit; solution, metal and full directions given; price $35. Call between 9 and 12 a. m., at 819 15th st. x

FOR SALE—Fine upright piano; used 8 months; a bargain. Call mornings, before 12 o'clock, 719 14th st. x

FOR SALE—12 Studebaker wagons; no reasonable offer refused. Kiel & Evans Co., 224-226-228 San Pablo ave., Oakland. x

AUTOMOBILES for sale—1 a French "Debdion" and 1 "Olds"; will sell either one cheap, but not both; practically new. Address 1055 Broadway, John Conant; phone Vale 541. x

FOR SALE—2 good phaetons; 2 rubber-tire buggies; 1 surrey; call and make offer. Kiel & Evans Co., 224-226-228 San Pablo ave., Oakland. x

FOR SALE—A bargain; scholarship in leading business college in San Francisco. Address "J. C.," Box 364, Tribune. x

WANTED—MISCELLANEOUS.

WILL pay the highest prices for second-hand furniture from single pieces to entire households; dealers need not apply. Address Henry Stone, Box 3, Tribune. j

WANTED—Good driving mare, black or dark bay, age 5 to 7 years old, 1000 to 1200 lbs.; must be very gentle for lady to drive; sound in every particular and not afraid of cars, etc. Address, with full particulars, description, price, etc., Box 459, Tribune. j

FURNITURE WANTED—We will give you more cash for your furniture or any kind of merchandise than you can get from any dealer or private party. J. A. Munro & Co., Auctioneers, 1501 Park st., Alameda. Tel. Grand 176. Oakland office, 424½ 11th st.; Tel. Red 1984. j

FURNITURE WANTED—If you want the most money for your furniture, merchandise, etc.; send for the Oakland Auction/Company, 405 8th st., between Broadway and Franklin, under Galindo Hotel. Phone Cedar 621. j

$25, $30 and $35 tailor-made suits, at $9.75. The Misfit Clothing Parlor, 440 Bush st., near California Hotel, San Francisco. j

MONEY TO LOAN.

ON Furniture, etc., without removal or publicity; any amount; reasonable rates. F. F. Porter, 466 5th st. z

$25 TO $1000 to loan, 1 per cent up, on furniture, pianos, cattle, horses, real estate, wagons, buggies, machinery, jewelry, bicycles, notes, bills, etc. Kings Real Estate, 457 9th st., near Broadway. z

ANY amount on first or second mortgages or estates. Installments or flat. Low rates of interest; moderate charges. George W. Austin, 1002 Broadway, Oakland. z

MONEY to loan—Any amount on furniture, pianos, jewelry or any good security; if you want money, SEE R. E. TROY, 455 9th st. z

LOAN on furniture, pianos, jewelery or any good security; same can be returned in weekly or monthly payments; your business is strictly confidential. A. W. Berry, 1165 Washington st. z

SALSBURY—With Syndicate Investment Co., Fruitvale. Phone Ash 587. z

ON pianos, furniture and other personal property without publicity. W. F. O'BANION, in rear office, 466 8th st. z

MONEY loaned salaried people, retail merchants, teamsters, boarding houses, without security; easy payments; largest business in 46 principal cities. TOLMAN, 558 Parrott Bldg., San Francisco. z

FROM $100 up, any amount on real estate. Du Ray Smith, at Stocker & Holland's, 808 Broadway. z

MONEY in sums to suit lent on real estate. McKeand, 458 8th st. z

LOANS to salaried people; no security. Oakland Loan and Trust Co., room 25, 1003½ Broadway; hours, 10 to 3. z

EDUCATIONAL AND MUSICAL.

LESSONS in English, music and painting, at 320C Telegraph ave. y

SPANISH AND FRENCH, commercial, conversational or academic, by E. H. Coffey, late professor of Spanish Grammar and Literature at the Chiquahua University (Mexico), graduate of Stoneyhurst. 1303 24th ave. y

MISS JEAN MACDONALD'S Private Academy of correct ball-room and stage dancing. 6703 San Pablo, corner 67th st. y

J. F. PALMER—Teacher mandolin, guitar, banjo; instruments free to pupils to take home. Studio rooms, 1 and 2, 462½ 13th st.; phone Black 2378. y

FRENCH lessons—Mrs. M. Flamand de Paris, professor de Francais; reasonable terms. 947 Linden st. y

SANITARIUMS.

MRS. L. M. HARRISON, Private Sanitarium for ladies during confinement. Everything confidential and a doctor in attendance. 1772 Goss st., West Oakland, between Pine and Wood sts.

REAL ESTATE.

RANCH FOR SALE.

PROPERTY OF THE MAY ESTATE IN THE HEART OF LIVERMORE VALLEY.

815 acres of first-class farming land, all under cultivation, farm house, etc; two miles from Livermore.

80 acres of first-class farming land adjoining above property.

160 acres of pasture land, fenced and well watered; part of the May estate.

For sale as a whole or in lots to suit purchaser. Apply to

W. H. CHURCH or A. W. FEIDLER, Oakland.

FOR SALE OR RENT—Chicken ranch; complete; every convenience; 5-room cottage, barn, chickens, pigeons, fruit, vegetables, etc., ½ block from cars; 5-cent fare; bargain. 1175 Market st., Oakland. u

FOR SALE—3 lovely homes; extra well built; modern. Owner, 665 6th st. u

BURKS, PHONE BLACK 4563.
SEE—BURKS—FOR
FIRE INSURANCE.
HOUSES TO RENT.
MONEY TO LOAN.
PROPERTIES OF ALL KINDS.
14 San Pablo ave.; phone Black 4563. u

TAYLOR BROS. & CO.,
FIRE INSURANCE AND REAL ESTATE.
Agents for—
THE HARTFORD Fire Insurance Co.,
THE ATLAS Assurance Co.,
NORTH BRITISH AND MERCANTILE,
PACIFIC SURETY CO.
1236 Broadway, Phone Cedar 351.

INVESTMENTS.

$9000—One of the best business corners, 50x75 feet; center of the city; cheap at $12,500.

$7500—Lot 50x100, with four stores; between Broadway and Washington; cheap at $10,000; all rented.

$4500—50x100; business corner with six stores; in Alameda; all rented; cost $7500.

$60,000—100x100 feet; 3-story brick block; one of the finest corners with half block selling for $2000 front foot; cheap at $100,000.

$1500—Cottage, 6 rooms chicken-houses, fruits and flowers, with ten lots; Tuxedo Park Addition. Cheap at $2500.

$4500—Handsome, 10-room residence on corner; macadamized st., cement walks, cement coping; lot terraced; property cost $7500 and in excellent repair; insured for $5000; owner a non-resident and forced to sell.

TAYLOR BROS. & CO., Sole Agents.
No. 1236 Broadway, Oakland. Tel. Cedar 351. u

$6000—House of 10 rooms with large lot, near U. C. entrance Berkeley; a good buy.

$4000—Entire frontage on 1 block, between Ashby ave. and U. C.; can subdivide and make money.

$2200—Brand new, 5-room cottage; street work all done; near local and street cars.

$450—Nice lot, 35 feet front, with street work all done; near local; a snap.

For Sale by M. L. WURTS,
Wurts Block, Broadway u Oakland.

HOUSES FOR SALE.

A BARGAIN—Fine 6-room house in Fruitvale, just completed, for sale; has large lot and garden; 1 block from car line. Address L. E. Stoddard, care Tribune. s

BERKELEY REAL ESTATE.

$3600—Berkeley cottage home; 7 rooms; street work; cement sidewalk; rent $35; south front; close to University; terms easy; must sell; no agents. See owner, 2225 Dwight Way, Berkeley. u

FLATS IN BERKELEY—To let, one upper flat of 6 rooms and lower flat of 6 rooms; brand new. Inquire 2323 Dana st., 2 blocks from University, or inquire room 11, 1055 Broadway, Oakland. Phone Vale 541.

FRUITVALE REAL ESTATE.

FRUITVALE HOMES.

TERMS OF SALE TO SUIT.

New up-to-date cottages, close to local station at Fruitvale; sewers; electric lights, gas! school within 3 blocks
8-room, new, 2-story, on corner; $2100.
5-room; lot 125x116; $2600.
5-room; lot 50x125; $1000.
5-room; lot 37½x123; $1250.
5-room; corner lot, Putnam st.; $2000.
7-room, 2-story; new, up-to-date; $2050. s

SYNDICATE INVESTMENT CO.,
Fruitvale Station.
Exclusive Agents for
SATHER TRACT.

LOST AND FOUND.

LOST—At Street Fair, gold chain bracelet with name engraved on heart. Return to 644 12th st. and receive reward. r

LOST—Gold Geneva hunting case watch, attached to a University of California fob. Liberal reward will be paid at 554 23d st., Oakland. r

LOST—At Oakland Fair, July 4th (evening), lady's gold watch, engraved in the back, "Elinor, from her father, Christmas, 1901." Return to 1734 Walnut st., Berkeley; reward. r

LOST—In East Oakland July 12th, large size black cocker spaniel; tag 861 and owner's address on collar; answers to name of "Laddie." Inform 1356 12th ave. and receive reward. r

LOST—Satchel, in Free Market. Reward and no questions asked. 218 Clay st. r

LOST—A silver chatelaine purse, between Brush st. and San Pablo ave.; $2.50 reward. Return to 767 5th st. r

LOST—Large Maltese cat (male), from 1519 24th ave.; liberal reward; no questions. r

LOST—Pair of nose glasses in William Wilson case. $2 reward at 906 Broadway, room 61. r

LOST—Between St. Mary's College and the Summit, Contra Costa county, a black overcoat. Finder please return to Tribune office; reward. r

LOST—Lady's silver watch and chain; initials "E. P." on case, No. 513; reward. 1115 3d st. r

TYPEWRITERS.

ALL kinds of typewriters repaired, bought, sold and rented at Bannan's, 307 Montgomery st., San Francisco.

PALMISTRY.

MME. NEERGARD removed to 1009 Sutter st.; hours 1 to 4; evenings; Sunday by appointment. Tel Polk 2564.

DENTISTRY.

DR. G. W. LEEK, 20 O'Farrell, extracts or fills teeth painlessly by his wonderfully secret method; crowns, $2; metal or flexible plates, $3; bridges, $4; received 8 first prizes; no students; lady attendant; guarantee 12 years.

J. M. DUNN, D. D. S.—Dental Parlors, 1008½ Broadway, rooms 14-15 Union National Bank building, Oakland, Cal.

ELECTROLOSIS.

SUPERFLUOUS hair and moles removed painlessly and permanently with electrical needle. Mrs. P. C. McMillin, 1068 Clay, room 10. Tel. Brush 161. c

VIAVI.

HOME treatment for mothers and daughters. Office, rooms 313-314 Central Bank building, corner 14th and Broadway. Hours, 9 to 5; tel. Clay 932.

REAL ESTATE.

FOR SALE.

LAYMANCE REAL ESTATE COMPANY,
Established 20 Years.
460-462 Eighth street, Oakland.

12 competent assistants to serve you.
12 competent assistants to serve you.
12 competent assistants to serve you.

MAKE US AN OFFER.

Substantial new 2-story building containing 3 stores and 2 flats of 8 rooms and bath each. These are modern and replete with all modern improvements; income $100 per month; situate near business center.

GOOD INVESTMENT.

$6850—2 splendid flats of 6 and 7 rooms each; centrally located near locals and car lines. These are a fine property; income $60 per month.

BUSINESS CHANCE.

$1850—Store and 3 rooms; flat 5 rooms and bath above; situate near San Pablo ave. and new ferry line; property bound to advance; rents $20 per month.

RESIDENCE VALUES.

$7500—A magnificent home of 10 rooms, built 2 years, with all modern appointments; large lot; close to locals and banking center; in Lakeside district.

$4000—Fine residence with charming view overlooking Lake Merritt; 9 large sunny rooms; all modern appointments; situate on Vernon Heights.

$5000—Fine corner residence, beautifully situated; 7 rooms and bath; 1 year old and built well; near car line and locals; lot 50x140.

$3700—Substantial residence, 8 rooms and bath; large rooms nicely arranged; broad entrance; Filbert near 18th; must be sold.

$3250—Gives you perfect title to one of the best built cottages in this city; 6 rooms and bath; near 27th and Telegraph; a cheap home in choice section.

$3500—Brand new house, Swiss colonial design, 7 rooms and bath; gas, electricity; fine residence section, close to locals and car lines; terms to suit.

$2000—Nice 6-room cottage, year and a half old, situated on Linden st.; high basement and up-to-date; must be sold.

WORKINGMEN, WHY PAY RENT

When you can purchase a 7-room house, good deep lot, street work all done and close to street cars and locals, with another cottage on lot which is rented now, for $1800 on easy payments?

OR

A nice 5-room cottage, lot 50x125 (note the size), with street work done, close in near new street car line, for $1500 on easy payments?

OR

A neat, 4-room, hard finished cottage, lot 75x110, with fruit trees, well and tank, for $1000? Meditate on these and become a home owner.

LOTS.

$25.00 foot—Fine corner lot, 75x95, situated on Telegraph ave., near rapidly growing business center, in this city; cheap.

$12.00 per foot—Beautiful elevated lots near 18th ave.; $50 down, $10 per month. Any frontage desired in these lots.

LINDA VISTA LOTS.

$50.00 per foot—Grand elevated lot, 60x125, situated on Oakland ave., near Santa Rosa; ideal spot for elegant residence; glad to show it to you.

AND,

Another beautifully situated lot, crown hill view, on Oakland ave., near Bayo Vista, $50 per foot; good value at $60.

$1000—Choice corner lot on 32d st.; size 50x100. Can't miss it at this value.

Free conveyances to view properties.
Free conveyances to view properties.
Free conveyances to view properties.

LAYMANCE REAL ESTATE COMPANY,
460-462 Eighth st., u Oakland, Cal.

MEADS & BELL, 1223 Broadway, are the Oakland agents of the Northern Assurance Co. and the New York Underwriters, representing a joint capital of over $40,000,000.

CENTRAL PIEDMONT TRACT.

Beautifully situated on Piedmont foothills, on Piedmont ave. car line, connecting by quick run with the new ferry to San Francisco; choicest residence property ever placed on this market; all street work complete and paid for; easy terms. For sale by the Realty Syndicate, owner, or apply to real estate agents. u

$100 down—In Piedmont; monthly payments; cottage of 5 rooms, all in nice condition; close to cars; street work all done.

$5000—Nearly new, modern colonial cottage of 6 rooms; high basement; brick foundation; porcelain bath; sanitary plumbing; all in fine condition; lot 50x140 (note the size); street work all done; stone sidewalks laid; open lawn; choice residence location, near Grove st.; fine barn, gravel driveway, garden and a few fruit trees; must be sold; owner away; cannot be duplicated at the price; must be seen to be appreciated; terms of payment if desired.

$3500—Eastlake cottage of 6 rooms, bath, high basement; lot 34x135; good small barn; all in fine condition; for rent at $25 per month; No. 567 25th st., near Grove.

Send for 8-page printed catalogue.

GEORGE W. AUSTIN,
1002 Broadway. u Oakland.

NEW AND GOOD INVESTMENTS.

Large 2-story house of 8 rooms on 20th st.; should be converted into 4 flats; will sell for $3700; close to Telegraph ave.; 100x120; $2100.
$500—West Oakland; 25x100; close to 14th.
$1500—North side 25th., close to Grove.
$2900—Good cottage home of 7 rooms with fine large garden and lot; on Vernon st.; easy terms can be arranged.
FOR GOOD BUYS. BOTTOM PRICES.
JAS. S. NAISMITH. 464 Twelfth street. u

R. M. ANTHONY, 422 Tenth Street.

City and County Property For Sale.

$5,500—Beautiful house; lot 125x125; N. E. corner; good 2-story house, 9 rooms; furnace; stable; lot 3 feet above grade; best residence locality; central, 1 block to electric; street work done. One must see this property to realize how very cheap it is.

$3,500—Beautiful modern house, 9 rooms; small stable; lot 40x120, northwest corner; iron fence; cement coping; commanding view; easy terms; buildings cost over $3,500 and are as good as new; East Oakland.

$2,150—Almost new house, 9 rooms; near local and electric; lot 40x100; East Oakland.

$1,550—House, 7 rooms; lot 25x133; Union st., near 14th.

$1,900—Cottage, 5 rooms; ½ blocks from San Pablo ave.; lot 50x125; fine place.

$2,000—2-story house, 7 rooms and bath; modern; lot 43x123; between Grove and Telegraph ave.

$2,000—Lot southeast corner Eighth and Pine sts; 86x110; fine for flats; bargain.

$1500—Lot 47x100; south Fine 14th st., between Linden and Chestnut sts.; no better location for flats and no cheaper property in Oakland.

R. M. ANTHONY,
422 Tenth street, u Oakland.

J. TYREL,
Real Estate, 506 Ninth street.

HOW IS THIS?

$800 for a lot 50x200; one and one-half blocks from 23d ave.

Elegant 9-room house on a northwest corner; lot 50x100; in East Oakland; a bargain at $6750.

$1400—4-room house; lot 50x125; east side Linden st.
North side Linda Vista ave., at $7 per foot.
5 rooms and bath; north side 18th st., near Adeline; lot 30x112; $2200.
Elegant 9-room house; north side 32d st.; 50x158; $5750.
Peralta Heights, with fine view of Lake Merritt, 9-room modern house on a southeast corner; large lot; $4750. u

PHYSICIANS DIRECTORY.

DR. D. D. CROWLEY, 212-213-214 Central Bank building. —Office hourse, 2 to 3:30 and 7 to 8 P. M.

ADAMS, DR. F. L.—Office, Central Bank building, 14th and Broadway; hours, 10 to 11 A. M., 4 to 5 P. M.; tel. Grove 361; residence, 1230 Telegraph ave.; tel. Red 2256.

REAL ESTATE.

$3500—6-room house; 50 foot lot, on 36th st., near San Pablo; lot worth $1500; the coming locality.
$1400—5-room house; lot 52x180; near Idora Park; this property should sell quick for the price.
$1750—5-room new house; lot 50x124; street work done; terms to suit; walking distance to town.
$400—Lot 50x100, on 45th st., near Grove; if sold within 5 days.
116x250 feet, on Claremont ave., near Idora Park, at a bargain or exchange for improved property.

F. F. PORTER, 466 Eighth street. u

GEO. B. M. GRAY,
464 Ninth street, Oakland.

$11 foot—50x125; fine East Oakland lot; high and sightly, near car line.
$20 foot—Fine Peralta Heights lot; south front.
$22 foot—31st, near Grove; SNAP; DON'T MISS IT.
$25 foot—Orange st., opposite Senator Perkins.
$26 foot—North side Merrimac; bargain.
$32 foot—West Grove, near 30th; cheapest to be had.
$62.50 foot—Oak st., near 8th.
$1900—Cottage of 5 rooms and bath; Fruitvale.
$2500—6 rooms and bath; new house; Howe st., near Moss ave.
$3650—7 rooms and bath; splendidly constructed new house, near 30th st. and Telegraph ave.; easy terms.
$4000—8 rooms and bath; fine new home; large lot; bargain; easy terms.
One of the finest homes in Oakland on Adams Point; everything the best; unobstructed view of lake and new park; terms can be arranged.

Agents for Adams Point Property.
List your properties for sale with us. u

400 feet on San Francisco bay, rock bulkhead; 8 1-3 acres rich soil; Bay Farm, 1 mile from High st. station, Alameda; planted in asparagus, fruit, etc.; cozy home, porcelain bath, etc.; sewered to bay; fine artesian water; good income yearly; a bargain. J. O. TITLOW, 1105 Bush st., S. F.

SPIRITUALISM.

MRS. H. L. LICHTIG, Spiritual Medium and Magnetic Healer—Readings daily, 10 to 5, 1102 Washington, room 2. Circle Fridays, 8 p. m.

SPECIAL.

WE eject bad tenants. Are your rents hard to collect? See us about them. George W. Austin, 1002 Broadway, Oakland.

MEDICAL.

MRS. D. ALLEN, lady's specialist, 1118 Market st., San Francisco—Private apartments for confinement cases; consultation free.

FEMALE complaints and irregularities relieved —Dr. Espangle's improved method used in all European hospitals; every woman her own doctor; relief $5; avoid delay; 25 years' experience in S. F. maternity hospital. Drs. Goodwin, 733 Turk st., S. F.

ATTENTION, LADIES!—Dr. O'Donnell, 30 years a specialist on female complaints, treats skillfully and scientifically all private diseases peculiar to women, by improved and painless method. Prompt relief guaranteed in every case without operation or danger. Consultation and advice free. Suppressed menstruation treated, the unfortunate helped. My special home treatment is a sure cure for those unable to call. Dr. G. W. O'Donnell, office and res., 1018 Market st., S. F.

A STRICTLY private and secluded residence for women; everything confidential. Mrs. Emile Funke, 1416 8th st., Alameda. Infants adopted.

RESTAURANTS.

MERCHANTS' RESTAURANT, 478 9th st.—Has been remodeled and is now operated under the sole management of P. M. Milocovich. Phone Clay 21. Meals at all hours. Private parlors for parties.

CALIFORNIA RESTAURANT—Formerly New Postoffice Restaurant.—Name changed on account of U. S. Postal law; open day and night, 469 11th st., between Washington and Broadway, Oakland, Cal. Tel. Pine 511. C. Milischich and J. Crchum, props.

SEARCHER OF RECORDS.

G. W. McKEAND—Searcher of Records and Examiner of Land Titles, removed to 458 8th st., west of Broadway, Oakland.

ATTORNEYS-AT-LAW.

A. L. BLACK, Attorney-at-Law, rooms 26 and 27. 857 Broadway; phone Brush 81.

B. H. GRIFFINS, Attorney-at-Law, 921 Broadway, Oakland; telephone Red 501.

GEO. EDGAR JACKSON, Attorney-at-Law, 923 Broadway, Oakland.

FREDERICK E. WHITNEY, Attorney-at-Law, removed to 921 Broadway, rooms 17 and 18; telephone Black 501.

HAROLD L. MARTIN, Attorney-at-Law, rooms 15 and 16, 921 Broadway.

BROOKS & HARGIS, Attorneys-at-Law, Parrott building, San Francisco; telephone, Jessie 601.

A. A. MOORE, Attorney-at-Law, rooms 51 and 52, 418 California st., San Francisco, Cal., telephone Red 2621.

GEORGE W. LANGAN, Attorney and Counselor-at-Law, Livermore, California; practice in all courts.

BEN F. WOOLNER, Attorney and Counsellor-at-Law and Notary Public, 1003½ Broadway, rooms 7 and 8.

CLINTON G. DODGE, rooms 15 and 16, 908 Broadway.

SAMUEL BELL McKEE, Attorney-at-Law, 857 Broadway, Oakland, Cal.

GEORGE E. DE GOLIA, 957 Broadway, northeast corner of Ninth st., Oakland; room 2; telephone No. 83.

JOHNSON & SHAW, Law Office 969 Broadway, rooms 49, 50 and 51.

MELVIN C. CHAPMAN, Attorney-at-Law, has removed to 905 Broadway, Oakland, Cal.

SNOOK & CHURCH, Attorneys-at-Law, 929 Broadway, over Union Savings Bank.

NYE & KINSELL, Attorneys-at-Law, 861 Broadway.

HARRY W. PULCIFER, Attorney-at-Law, 957 Broadway, rooms 22-23.

FOX & GRAY, Attorneys-at-law. Pacific Mutual building, entrance 6 fourth floor, San Francisco.

PRODUCE MARKET.

CEREALS AND MILL PRODUCTS.

FLOUR—Net cash, Family Extra, $4.40 @4.65 per bbl; Bakers' Extra, $4.20@4.40; Oregon and Washington, $3.85@4.20.

WHEAT—New Crop, No. 1 Shipping, ctl, $1.35@1.37½; White Milling, good to choice, $1.40½1.47½.

CORN—Good to choice, per ctl; California, new large Yellow, $1.40@1.45; small do, $1.45@1.50; White, $1.37½@1.42½.

BARLEY—New Crop: Choice, No. 1, Feed, $1@1.03¾; Shipping, $1.07½@1.15; Brewing, No. 1, $1.15@1.16¼; Chevalier, nominal.

RYE—Good to choice, per ctl, $1.10@1.15.

OATS—Feed, good to choice, White, $1.15@1.27½; White, Milling, $1.32@1.37½; Red, $.15@1.25; Black, $1.12@1.17½.

HAY AND FEEDSTUFFS.

HAY—Prices on new Hay per ton: Wheat, $9.50@12.50; Wheat and Oat, $9.50 @12; Oats, $8@11; Barley, $8@10.50; Clover, $8@10; Alfalfa, $8.50@10.

STRAW—Good to choice, per bale, 45 @60c.

OILCAKE MEAL—In lots of 20 tons, $26 per ton; 10 tons, $26.50; 5 tons, $27; less quantity, $27.50. Prices are mill rates and are subject to change without notice.

FEED CORN MEAL—Choice grades, per ton, $29@30.

GROUND BARLEY—Per ton: $22@23.

MIDDLINGS—Per ton, $28@30.

BRAN—Per ton, $24@25.

CRACKED CORN—Choice quality, per ton, $30@31.

RICE MEAL—Mill price, $18 per ton.

DAIRY PRODUCTS.

BUTTER — Creamery extras, 26c; Creamery, firsts, 23@25c; Dairy extras, 23c; Dairy, firsts, 21@22c; Store, 18@19c.

EGGS—Per doz: Ranch, selected large, 25c; Ranch, good to choice, 22@24c; Store, 18@20c; Eastern, 17@20c.

CHEESE—Per lb: California Creamery, mild, new, extra, 13¾@14c; California, Creamery, mild new, choice, 12¾@13c; Young America, 13½@14½c; Eastern, New York Cream, Cheddars and flats, 18@19c.

POULTRY AND GAME

POULTRY—Old Roosters, per dz, $4.50 @5.50; young Roosters, $8@10; Fryers, $4.50@6; Broilers, lge, $3.50@4; sml, $2.50 @3; Hens, $4.50@5.50; Ducks, dz, old, $3.50 @4.50; young, $4@5; Turkeys, nominal; Geese, per pair, $1@1.25; Goslings, $1 &1.25; Pigeons, per doz, young, $1.75 do, old, $1.50@1.75.

GAME—Per doz: Hare, 75c@$1; Rabbits, $1.25@1.50.

PROVISIONS

HAMS—California, per lb, 14¼@15c; Eastern, 15¼@15½c; Picnic, 10½c.

BACON—Prices per lb: Sugar Cured Breakfast, extra light, 16½c; English Cured Belly, 9 to 11 lb average, 16c; fancy Short Backs, 12¾c; medium clear 12½c; light medium, 13c; light, 15c; extra light, 15½c; selected clear light medium Bacon, 13½c.

PORK—Dry Salted Clear Sides, 12½c; Bellies, 12¾c; Backs, 12½c; Pickled Pork extra clear, bbl, $20; hf bbl, $13.25; Pig Pork, bbl, $27; do, hf bbl, $13.75; Soused Pigs' Feet, hf bbl, $5; kit, $1.25.

FRESH FRUIT.

FRESH FRUIT—Apples — Per box, common to choice, 50@$1; fancy, $1@1.25.

CHERRIES—Per bx: Black, 75@85c; Royal Anne, 65@85c; bulk, per lb, Black, 6@8c; Royal Anne, 6@8c.

PEACHES—Per box, 25@60c; basket, 25@40c.

PEARS—Per bx: Bartlett, $1@1.25; other varieties, 35@75c; basket, 20@35c.

PLUMS—Per bx or crate: 25@75c; baskets, 15@40c, as to variety.

PRUNES—Per bx or crate, 25@65c; basket, 25@50c, as to variety.

FIGS—Per box, 25@75c.

APRICOTS—Per bx or crate, 50@75c; basket, 12½@35c; bulk per ton, $15@30.

CANTALOUPES — Per crate, $2.50@3.50.

WATERMELONS—10@25c.

GRAPES—Per crate, Seedless, $1@1.25.

BERRIES—Per chest: Strawberries—Longworth, $5@7, lge, varieties, $2@3; Blackberries, $2.50@4; Raspberries, $4@6.50; Currants, $2@3.50; Loganberries, $1.50@2.50.

TROPICAL FRUITS — Bananas, per bunch, Hawa'n, 75c@$1.50; Bluefields, $1.00 @2.50; Pineapples, doz, $1.50@2.50; Dates, Fard, per lb, 7@8c; do, Persian, 6@6½c.

CITRUS FRUITS—Pr bx: repacked, Oranges, Navels, $1@2.50 as to quality; Valencias, $2@3; St. Michaels, $2@3; Seedlings and Mediterranean, $1@1.25; Lemons, $1@3; Grape Fruit, $1@2; Limes, $5.50@6.

VEGETABLES— Asparagus, per bx, $1@2.50; Rhubarb, per box, nominal; Tomatoes, local, box or crate, 40@75c; do, River, large box, $1.50@2.00; Green Peppers, per lb, 5@8c; Dried Peppers, 5c; Green Peas, pr lb, 2½ @4c; Summer Squash, per box, 2@35c; Cucumbers, per box, 50@$1.25; Garlic, per lb, 2½@3½c; Green Corn, per sk, 50c@$1.00.

ONIONS—Yellow, pr ctl, 60@70c; Red 35@45c.

POTATOES—Per ctl: Old Oregon Burbanks, $1.50@1.75.

GARNET CHILE — $1.25@1.40; New Whites, $1.25@1.75; Early Rose, $1.85@1.15; New Silver Skins, per ctl, 60@70c; Red, ——.

Oakland Hammam Baths.

To our old patrons: We are still running and would be pleased to have you continue your patronage with us. First-class massage treatments given. 951 Broadway.

TO OUR CUSTOMERS AND FRIENDS

FIRE IN OUR REPOSITORY AT MARKET AND TENTH STREETS, THE MORNING OF JULY 8, DESTROYED A PORTION OF OUR STOCK OF VEHICLES. THE MAIN PART OF OUR MERCHANDISE, HOWEVER, IS STORED IN OUR WAREHOUSE AT FIFTH AND KING STREETS AND IS UNINJURED. ALL ORDERS WILL BE FILLED WITH USUAL PROMPTNESS AND BUSINESS WILL BE CONDUCTED THE SAME AS HERETOFORE. OUR REPAIR SHOPS IN THE NEW BUILDING ON 10TH STREET ARE NOT INJURED, AND OUR MANUFACTURING AND REPAIRING IS BEING PROMPTLY ATTENDED TO.

FOR THE PRESENT WE HAVE OPENED A TEMPORARY OFFICE AT NO. 1325 MARKET STREET, BETWEEN NINTH AND TENTH STREETS, TELEPHONE PRIVATE EXCHANGE 634.

WE THANK OUR FRIENDS FOR THE PATRONAGE GIVEN US HERETOFORE AND RESPECTFULLY SOLICIT A CONTINUANCE OF THE SAME.

STUDEBAKER BROS. COMPANY
1325 Market Street
San Francisco.

Edison PHONOGRAPHS Moulded Records ARE THE BEST
National Phono Co., Orange, N. J.
Pacific Coast Agency:
933 Market Street, San Francisco

JAMES CAHILL & CO.
Dealers in
Wall Paper and Window Shades
PAINTERS AND DECORATORS
408 Twelfth street, bet. Broadway and Franklin St., Oakland. Tel. John 241.

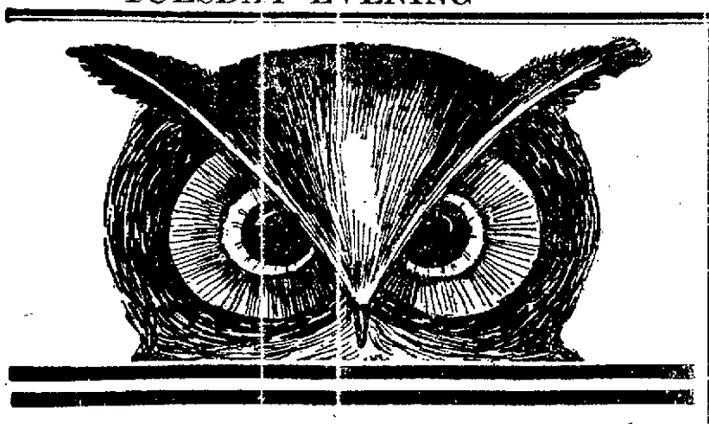

Prescriptions Why we lead

The dependability of a drug store centers in its prescription department.

If the prescription department does a big business you may rest assured the people will have a kindly feeling for that store. There is probably no other commodity purchased by a patient public with more thought and precision than prescriptions.

When a person is sick or ailing common sense demands that they have the very best.

They cannot afford to take chances with careless prescription clerks.

They are afraid to patronize a drugstore with a shady reputation.

They must be satisfied in their own mind that they are patronizing a truly dependable store and one which they know will give them exactly what their prescription calls for.

They like to know it is filled by clerks of experience, men of years who do nothing else but fill prescriptions. Clerks who are not compelled to wait on trade, but whose duty in the prescription room is ever before him.

The customer likes to know that his prescription will be filled with the very first quality of drugs—the best that can be bought for his use.

There is a chance to get well on such medicine.

During the last year the record books of the prescription departments of The Owl Drug Company show that 146,763 prescriptions were filled.

An average of 400 a day.

This is a remarkable record and plainly proves that the public regard a dependable store.

Telephone for our messenger to call for your prescription. Main 309.

The Owl Drug Co.

Broadway and Thirteenth Streets

OFFICIAL RECORDS.

MONDAY, JULY 13, 1903.

DEEDS.

June 6, 03—John P and Edna F Beckett to John McMillan, Oakland, lot 27 and E 10 ft lot 27½, Amended Map sub of Mosswood tract, $10.

Nov 12, 02—William B Merrill to Martha J Merrill, Oakland, W Linden 261-6 S W-21st S 39 W 132 N 24.21 E 132, blk B, Map Survey Northern Extn, $10.

July 7, 03—Oakland Paving Co (cptn) to Herschel Miller, Oakland, N 50 ft lot 12 blk S-648, Map survey of same, $10.

July 9, 03—Marguaret and Lester B Hiscox to W F Kroll, E Oakland, NW 23th av 25 NE Bay View av NE 25 x NW 100 lot 11, blk E, Map Bella Vista Park, $10.

July 6, 03—Louise Nielson (single) to M Nulty, Berkeley, N Grayson 130 E 8th E 30 x N 100, lot 8, blk 163, Grayson tract, $10.

July 13, 03—Matilda E and David T Cahill to Martha Beaton (single), E Oakland, N Clinton 50 W Summit W 125 N 125 to S Hopkins st E 125 S 100 to beg, blk A, Map New Town of Lynn $10.

July 10, 03—Frederick D Tait widower to Ernest L Lawton or Lawson, Bklyn Tp, N cor High st (since widening) and Glen av, th NE 207.62 NW 135.97 SW 207.12 SE 303.50, ptn lot 3, Map Lands of Brooklyn Land Co. $10.

July 6, 03—Amelia Sharon (single) to P F and Hannah Donlon, Bklyn Tp, lot 6, blk D, Map Hemphill tract, $10.

June 25, 03—William and Margaret Sinkwitz to Frank R Morton, Eden Tp 4 acres beg at E cor id fmly of Edmund Dole on NW ln road from Hayward to Amador Valley, being also NW ln "A" at NE 339 NW 628-6 SW to center San Lorenzo creek S to said Dole's N cor SE to beg, Hayward; Eden Tp, except strip 16 ft wide along NE side Dole's land conveyed to W Knox for a private road May 9, 1867, subj to mtge, $4,750.

July 11, 03—Jacob and Helena Walter (wife) to Jacob Mueller, Oakland, W Watts 115-1 N Peralta N 30 x W 135, ptns subs B and C in lot 7, blk 803, Map 2 Watts tract, $10.

June 16, 03—Harlow P Bancroft to Catherine P Ren, wife John, Oakland, N Sherman av 100.67 W Gold W 80 x N 115, lots 24, 24½ and ptn lots 22, 23, 25 and 61, Amended Map sub Mosswood tract, $10.

July 10, 03—Ira M and Samantha D Condit to N H Chamberlain, Oakland, intersection of S Knox av with line parallel with and distant W from Telegraph av 460.81, th E along said line Knox av 50.226 S 142.431 W 50 N 146.08, lot 13 and W 10 ft of lot 12, Map Knox Park, $10.

July 10, 03—William H and Frances Mackinnon to S H Look, Oakland, W ½ of lot 20, blk P, ppty Central Land Co, formerly Brown tract, $10.

May 2, 03—Magnus Tait to Asenath F Tait, Oakland, N Greenback av 195 E Pleasant Valley av E 25 x N 135, lot 7, blk D, Map Lincoln Park, warranty deed, $10.

July 13, 03—William North of William North Dudgeon (single) to William Cron Jr, E Oakland, lot 17, Map Ridgewood, $10.

July 10, 03—A W and R S Naylor (wife) to J C Rouse, Berkeley, S Durant av 50 E Fulton E 50 x S 90, blk 13, ppty College Hd Assn, $10.

July 10, 03—Glennie Davies (single) to Mrs Sarah R and Howard F Jones (son), Berkeley, W Oxford 120 N Rose N 40 x W 135, blk 22, Map ppty N Byrne in Berkeley Villa tract, $10.

June 17, 03—Rosa or Rosie and Aline Schmaltz and Jules F Hancock, and as atty, Chas O and Emilie B Schmaltz, Victor A, Frank J and Rosa Hancock to Abraham I Neumann, Bklyn Tp, beg at pt in center Fruitvale av SW 82 distant from NW cor tract formerly conveyed to Julius W Wyman 383 d 308, said pt beg being E W423.50 from S line Huff av or county road 1540, th SE 235 N and in line with fence NE 70 NW 208.50 to pt on E Fruitvale av intersection land said Wyman with lds of C and E S Deering, th at an angle NW to center Fruitvale av to NW cor land so conveyed to said Wyman SW 82 to beg, $10.

July 13, 03—John and Fredericka J Treadwell to Oakland Realty & Investment Co (cptn), Eden Tp, 12 acres same as in ninth deed in Transcript No 3802, July 10, 03, $10.

MORTGAGES.

July 10, 03—Ernest L and Mary E Lawson to Frederick D Tait, Bklyn Tp, as in deed from Frederick D Tait, 3 years, 8 per cent, $850.

June 15, 03—Rose Curran to Fannie W S Day, Oakland, E Peralta 142.96 N 8th N 40 E 100 to W Henry S 40 to pt on said W Henry 107.31 N its intersection with N 8th, W 106.68, 3 months, 8 per cent, $1,400.

June 5, 03—Irving M Hull (single) to Calvin S and Mary L Winchell, Oakland, beg at intersection of E Manila with S bdry line of Newbury tract S 35.25 E 112 N 46.62 W 112.57, lot 10, blk 3, Map blks 3 and 4, Berkeley Park, ptn plot 51, 3 years, 9 per cent, $410.

July 11, 03—Joze P de Vargas (single) to Serafin Caldeira, Wash Tp, 18 acres beg at pt in center line county road from Centerville to Irvington distant NW 12.194 chs from most S cor survey No 71, official, connected plat ex-Mission San Jose, th NW 9.14 chs NE 20.29 chs SE 8.61 chs S W20.29 chs to beg, 1 year, 7 per cent, $1,100.

July 10, 03—N H and Mabel Chamberlain to Ira M Condit et ux, 2 years, 8 per cent, $3,000.

July 13, 03—Martha Beaton to Matilda E and David T Cahill, E Oakland, as in deed between same parties, 1 year, 8 per cent, $650.

DEEDS OF TRUST.

June 6, 03—John and Agnes McMillan to Edna F Beckett and George S Nalsmith, trs John P Beckett, Oakland, lot 27 and E 10 ft lot 27½, Amended Map sub Mosswood tract, $700.

July 11, 03—N H Chamberlain to Isaac L Requa and W W Garthwaite, trs Oakland Bank of Savings, E Oakland, N cor E-16th and 4th av NW 150 x NE 100, blk 80, Clinton, $1,250.

July 7, 03—A L and Alma Neumann to A Koenig and W F Kroll, trs E J Overend, Bklyn Tp, as in deed from Rosa Schmaltz, etc, et al, $3,000.

July 7, 03—Same to Same, trs for L F Mott, Bklyn Tp, same, $1,250.

June 23, 03—G and K Biehs (wife) to W E Dean and A M McQuarrie, trs F J Woodward, Oakland Tp, 2.95 acres being lot 7, Map of a sub of ptn Piedmont Heights; Oakland Tp, 1 acre beg at most E cor lot 8, th SW along SE bdy line 3.85 chs NW 3.2 chs NE 3.45 chs SE 90 links and SE 2.20 chs to beg, ptn lot 8, same Map; Oakland, lot 25, blk 2, McKee tract in plot 46, etc, $174.

MOVEMENTS OF STEAMERS

Steamers due and to sail today and for the next six days are as follows:

DEPART.

Steamers.	For—	Sails.
Centralia	Gray's Harbor	July 14
Gipsy	Santa Cruz and Monterey	July 14
City of Peking	Hongkong, via Honolulu, Yokohama and Manila	July 15
Queen	Victoria, Puget Sound and Alaska	July 15
Pomona	Eureka, Arcata, etc	July 15
Argo	Eel River ports	July 15
South Portland	Seattle, Tacoma and Gray's Harbor	July 15
Rival	Willapa Harbor	July 15
Sonoma	Sydney, via Honolulu, Pago-Pago and Auckland	July 16
State of California	San Diego and way ports	July 16
Coos Bay	San Pedro and way ports	July 16
George W Elder	Astoria and Portland	July 17
Coronado	Gray's Harbor	July 17
G C Lindauer	Gray's Harbor	July 17
Arcata	Coos Bay and Port Orford	July 18
Eureka	Eureka, Arcata, etc	July 18
Colon	New York via Panama	July 18
Corona	Eureka, Arcata, etc	July 18
Santa Barbara	Los Angeles ports	July 18
Santa Rosa	San Diego and way ports	July 19
Centennial	Seattle and Tacoma	July 19
Santa Monica	Los Angeles	July 19
City of Puebla	Victoria, Puget Sound and Alaska	July 20
Point Arena	Mendocino and Point Arena	July 20
Eureka	Eureka, Arcata	July 18
Pomona	Eureka, Arcata, etc	July 19
Columbia	Portland and Astoria	July 19
Argo	Eel River ports	July 19
Santa Monica	Gray's Harbor	July 19
Silesia	Hamburg, via Callao	July 19
North Fork	Eureka, Arcata, etc	July 19
Santa Barbara	Seattle and Olympia	July 18
Alliance	Portland, Coos Bay and Eureka	July 19
Gipsy	Santa Cruz and Monterey	July 20
Olympic	Fairhaven	July 20

ARRIVED AT SAN FRANCISCO.

Stmr State of California, Thomas, 42½ hours from San Diego and way ports.

Stmr G C Lidauer, Allen, 68 hours from Gray's Harbor.

Stmr Argo, Dunham, 20 hours from Port Kenyon.

Stmr Pomona, Swansen, 17 hours from Eureka.

Stmr Francis H Leggett, Jansen, 72½ days from Newport News, via Rio Janeiro 45½ days, via Sandy Point 32½ days and Coronel 23½ days.

Stmr Despatch, Hansen, 48 hours from Port Los Angeles.

Bktn Chehalis, Simpson, 6 days from Columbia River.

Bktn Gardiner City, Walton, 29 hours from Eureka.

Schr Defender, Hellingson, 17½ hours from Puako.

CLEARED FROM SAN FRANCISCO.

Stmr Santa Cruz, Gielow, San Pedro.

Stmr State of California, Thomas, San Diego.

Stmr North oFrk, Nelson, Eureka.

SAILED FROM SAN FRANCISCO.

Stmr Centralia, Ericsson, Eureka.

Stmr Alcatrab, Carlson, Greenwood.

Stmr Point Arena, Miller, Mendocino.

Stmr Phoenix, Odland, Mendocino.

Stmr Aurelia, Peterson, Port Rodgers.

Stmr Eureka, Jessen, Eureka.

Stmr Greenwood, Johnson, Mendocino.

Stmr Santa Cruz, Gielow, San Pedro.

Schr Newark, Reinertsen, Stewart's Point.

EASTERN PORTS.

PHILADELPHIA—Arrived July 11, ship Kenilworth from Honolulu.

DELAWARE BREAKWATER — Arrived July 1, ship Clarence S Bement from Honolulu.

NEW YORK—Arrived July 13, stmr Emporia from Glasgow; stmr Finland from Antwerp; stmr Oscar III from Copenhagen; stmr Victorian from Liverpool.

James E. Pepper, a celebrated whiskey, on sale by E. F. Thayer, 907 Broadway.

CREAM SYRUP

The standard of family syrups.

All grocers.

MADE BY COLUMBIA MERCANTILE CO.

TELEPHONE ORDERS for CREAM of the Oakland Cream Depot will reach you in time for those strawberries.

Phone 747 Main.

Telegraph Ave. and 18th St.

You may think ANY Salt is GOOD enough you might as well declare any water is good enough.

DODGE, SWEENEY & CO AGENTS

Know why!

We are so busy all of the time? Just because we please every patron that are customers of ours in our restaurant or bakery departments. Finest meal in town for the money.

LIBERTY BAKERY AND RESTAURANT

857 WASHINGTON STREET

CLEM MARTIN, Prop.

STOP

paying such high prices for your hardware, tools, paints, oils, blacksmithing supplies, etc., etc. until you have seen our prices.

WESTERN HARDWARE CO.

H. SPARBER

New Goods New Firm

S. W. COR 7TH & BROADWAY

Call and see us.

J. E. LONERGAN

ELECTRICIAN

432 Ninth St., Bet. Broadway and Franklin.

Electric Supplies and Repairing of All Kinds.

Electric Bells, Hotel and House Enunciators, Private Telephones and Burglar Alarms, Electric Light Wiring, Physicians' Medical Batteries, Electric Gas Lighting.

BANKS

Farmers' and Merchants' Savings Bank

1108 BROADWAY

Near Twelfth Street, Oakland, California.

INTEREST PAID ON DEPOSITS.

The Interest is paid semi-annually, and the rate is as high as is consistent with Conservative Banking.

LOANS MADE ON REAL ESTATE.

Mortgages are used exclusively in making loans on Real Estate, the use of Deeds of Trust having been discontinued.

EDSON F. ADAMS.....President
CHAS. E. PALMER.....Vice-President
GEO. S. MEREDITH.....Cashier
H. A. MOSHER.....Assistant Cashier

DIRECTORS.

Samuel Bell McKee, Wm. H. Taylor, R. S. Farrelly, A. W. Schafer, F. S. Osgood, H. F. Gordon, J. H. Macdonald, Chas. E. Palmer, Edson F. Adams.

UNION NATIONAL BANK

Located on the Northwest Corner of Broadway and Twelfth Streets, Oakland, Cal.

THOMAS PRATHER.....President
EDSON F. ADAMS.....Vice-President
CHARLES E. PALMER.....Cashier
WILLIAM H. HIGH.....Assistant Cashier

DIRECTORS.

Edson F. Adams, Josh Pinnell, William H. High, R. S. Farrelly, C. E. Palmer, John C. Adams, Thomas Prather.

Exchange—Domestic and Foreign at current rates.

Correspondents — Chemical National Bank, New York; N. M. Rothschild & Sons, London; Rothschild Freres, Paris; Die Direction der Disconto Gesellschaft, Berlin; Bank of California, First National Bank, Crocker-Woolworth National Bank.

Central Bank

Broadway and Fourteenth Streets, OAKLAND, CAL.

Authorized Capital.....$3,000,000
Capital fully paid up.....300,000
Reserve fund and undivided profits.....260,000

THOMAS CRELLIN.....President
W. G. PALMANTEER.....Vice-President
H. M. BARRY.....Cashier

DIRECTORS.

Charles D. Pierce, Anson S. Blake, J. W. Phillips, George C. Perkins, W. G. Palmanteer, John L. Howard, Thomas Crellin, W. S. Phelan, H. S. Morris, H. C. Morris, John A. Britton.

Transacts a General Banking Business. Interest allowed on Term Deposits. Loans made on real estate and approved security. Buys and sells exchange on all the principal cities of the United States and Europe.

Principal Correspondents — First National Bank, San Francisco; Chase National Bank, New York; First National Bank, Chicago; Merchants' Loan & Trust Company, Chicago.

First National Bank —OF— OAKLAND

Northeast corner Tenth and Broadway.

Capital Stock Paid Up $300,000
Surplus and Undivided Profits.... 89,000

P. E. BOWLES.....President
L. C. MOREHOUSE.....Vice-President
L. G. BURPEE.....Cashier
E. N. WALTER.....Assistant Cashier

DIRECTORS.

P. E. Bowles, W. H. Taylor, E. W. Runyon, L. C. Morehouse, V. H. Metcalf, L. A. Heron, W. H. Chickering, L. G. Burpee, W. Everson.

Principal Correspondents:
American National Bank, San Francisco.
First National Bank, San Francisco.
National Park Bank, New York.
Corn Exchange National Bank, Chicago.

Sells exchange on all the principal cities of Europe.

California Bank.

Masonic Temple Building, Corner Twelfth and Washington Streets, Oakland.

D. EDWARD COLLINS.....President
JOHN W. PHILLIPS.....Vice President
FRANK H. BROOKS.....Cashier
GEO. S. LACKIE.....Assistant Cashier

BOARD OF DIRECTORS.

John W. Phillips, W. W. Whitman, D. Edward Collins, Anson Barstow, Benjamin Smith, James P. Taylor.

Transacts a general banking business. Foreign and domestic exchange bought and sold. Correspondence solicited. Special attention paid to the execution of trusts for individuals, firms and corporations.

UNION SAVINGS BANK

Corner Broadway and Ninth Sts.

TRANSACTS A GENERAL SAVINGS AND COMMERCIAL BUSINESS.

Capital Fully Paid $300,000.00
Reserve Fund . . 150,000.00

BOARD OF DIRECTORS.

William G. Henshaw, Thos. Prather, R. S. Farrelly, A. E. H. Cramer, C. E. Palmer, H. W. Meek, Charles T. Rodolph, Thomas Crellin, Shelby F. Martin, F. W. Henshaw, George E. Graham.

WM. G. HENSHAW.....President
C. E. PALMER.....Vice-President
A. E. H. CRAMER.....Cashier

Exchange on Eastern and Foreign cities.

Money orders available in all parts of the United States for sale at low rates.

Interest allowed on all savings deposits remaining three calendar months.

No entrance fee.

Remittances from the country may be made by express or checks on banks in San Francisco, and books will be returned.

Established in 1851.

FISHER & CO. Inc.

HATTERS

9 MONTGOMERY ST., Lick House SAN FRANCISCO, CAL.

FURNISHERS

We also have a full line of the finest and latest novelties in gentlemen's furnishings.

20 YEARS IN EUROPE AND AUSTRALIA.

Established Thirteen Years in Oakland.

CONSULT FREE Dr. T. D. HALL SPECIALIST

Quickly cures all Female Diseases and disorders of MEN Private Diseases

Gonorrhoea, Gleet, Stricture, Syphilis, Sores, Swellings, Unnatural Discharges, Varicocele, etc., quickly cured.

Call or write, Dr. Hall's Medical Institute, 855 Broadway (upstairs), near Seventh Street, Oakland, Cal. Cures guaranteed. Hours 10 to 12, 2 to 5 and 7 to 9. Sundays 10 to 12 a. m. Museum of Anatomy. Free to men.

RAILROADS.

CHICAGO IN LESS THAN 3 DAYS

From San Francisco at 10 a. m.

CHICAGO UNION PACIFIC & NORTHWESTERN LINE

Pullman fourteen-section Drawing-Room and Private Compartment Observation Sleeping Cars, with Telephone. Electric-reading Lamps in every Berth, Compartment and Drawing-Room. Buffet, Smoking and Library Cars, with Barber and Bath. Dining Cars—meals a la carte. Electric-lighted throughout.

Daily Tourist Car Service at 6 p. m. and Personally Conducted Excursions every Wednesday and Friday at 8 a. m. from San Francisco. The best of everything.

R. R. RITCHIE
General Agent Pacific Coast
617 Market St.
(Palace Hotel) San Francisco.

SOUTHERN PACIFIC

Trains are Due to Arrive and Leave —at— OAKLAND

SIXTEENTH STREET STATION

Leave.	From January 15, 1903.	Arrive.
7:30 a	Vacaville, Winters, Elmira	7:15 p
7:34 a	Benicia, Suisun, Sacramento	6:34 p
8:04 a	Vallejo, Napa, Calistoga, Santa Rosa, Martinez and San Ramon	8:44 a
6:37 a	Davis, Woodland, Knights Landing, Marysville and Oroville	7:15 p
8:37 a	Atlantic Express, Ogden, and the East	9:20 a
9:10 a	Shasta Express for Portland, Tacoma, Seattle, via, Woodland and Willows	7:15 p
10:43 a	Los Angeles Express—Martinez, Tracy, Lathrop, Stockton, Fresno, Santa Barbara and Los Angeles	7:44 a
10:43 a	Vallejo	7:44 a
9:31 a	Vallejo, Martinez and way stations	6:13 p
10:38 a	The Overland Limited, Ogden, Omaha, Chicago	5:31 p
4:34 p	Vallejo, Napa, Calistoga, El Verano, Santa Rosa, Martinez, San Ramon	8:43 p
4:02 p	Benicia, Winters, Woodland, Knights Landing, Marysville, Oroville and Sacramento	10:04 a
5:35 p	Port Costa, Tracy, Lathrop, Stockton, Fresno, Bakersfield	4:39 p
6:36 p	The Owl Limited, Fresno, Bakersfield, Santa Barbara and Los Angeles	8:14 a
11:25 p	Martinez, Stockton, Merced, Fresno, Bakersfield	12:34 a
6:38 p	Oriental Mail, Ogden, Cheyenne, Denver, Omaha, St. Louis, and Chicago	3:37 p
6:38 p	Vallejo (Sunday excepted)	10:44 a
8:44 p	Oregon Express, Sacramento, Marysville, Redding, Portland, Puget Sound and the East	8:03 a
7:33 p	San Pablo, Port Costa, Martinez and way stations	10:44 a
‖7:33 p	Vallejo	10:44 a

NILES ROUTE

First Street, near Broadway.

8:06 a	Niles, Lathrop, Stockton	6:30 p
8:06 a	Niles, Mendota, Fresno, Hanford, Visalia, Porterville (returning trains arrive 16th Street Depot)	4:39 p
9:10 a	Niles, San Jose, Lathrop, Stockton, Lodi and Sacramento	3:37 p
9:10 a	Oakdale, Chinese, Jamestown, Sonora, Carters	3:37 p
12:34 p	Haywards, Niles and way stations	2:37 p
4:04 p	Haywards, Niles and way stations	7:04 p
4:39 p	Niles, Livermore, Stockton, Lodi, return via Martinez, and arrive at 16th Street Depot	12:34 a
5:10 p	Livermore, San Jose and way stations	‖11:06 a
‖6:07 p	San Leandro, Haywards	*8:07 a
6:39 p	Niles, San Jose	‖10:09 a
‖9:14 p		9:41 a
		‖11:06 a

COAST DIVISION, 142ND AND FRANKLIN.

8:15 a	Newark, Centerville, San Jose, Felton, Boulder Creek, Santa Cruz	6:44 p
*2:15 p	Newark, Centerville, San Jose, New Almaden, Felton, Boulder Creek, Santa Cruz and principal way stations	10:44 a
4:15 p	Newark, San Jose, Los Gatos	*8:44 a
7:45 a	Sundays only—Santa Cruz Excursion	7:30 p

a—Morning.
p—Afternoon.
‖—Sundays only.
*—Saturdays only.
†—Sundays excepted.

People's Express Co. make no extra charge for checking baggage over the S. P. Co. and Santa Fe trains. Baggage for other trains and steamers called for and delivered promptly. 412 to 418 Ninth street, Oakland.

Local and through tickets sold and information given by

G. T. FORSYTH, Div. Freight and Passenger Agent, 468 Tenth street.
W. H. MAHONEY, Agent, 16th street station.
M. E. DE CORA, Agent, 7th and Broadway.
T. H. Goodman, Gen. Pass. Agent.

Overland Limited Via OGDEN

Sunset Limited Via New Orleans

Golden State Limited Via El Paso

Three first-class trains leave Oakland daily for all points East. Through first-class and Tourist Cars to Chicago, Washington, New Orleans, St. Paul and Minneapolis without change.

For further information, tickets and Pullman reservations, call at New Overland Ticket Office, 468 Tenth Street, Phone Main 543.

C. T. FORSYTH

Division Freight and Passenger Agent
468 Tenth Street, Oakland, Cal.

ALAMEDA COUNTY ABSTRACT CO.

SEARCHERS OF RECORDS

Complete Property and Name Indexes of Alameda County.

941 BROADWAY.

RAILROADS.

REDUCED ROUND-TRIP RATES via Union Pacific Railroad

July 12-13-14-15-16 inclusive
Omaha, Kansas City, $60.00
St. Louis, $67.50
St. Paul, Minneapolis, $67.90
Chicago, $72.50

Stopover privileges. Return limit ninety days.

Drop a postal to

S. F. BOOTH, General Agent, NO. 1 MONTGOMERY ST., San Francisco,

or call upon

H. V. BLASDEL, Passenger Agent, 1160 Broadway, Oakland.

NORTH SHORE

To SAN RAFAEL, SAN QUENTIN, MILL VALLEY, CAZADERO, ETC. via Sausalito Ferry

WEEK DAYS (Holidays excepted)—6:45, 7:45, 8:45, 9:45, 11 a. m., 12:20, 1:45, 3:15, 4:15, 5:15, 5:35, 6:45, 9, 11:45 p. m.

7:45 a. m. train week days does not run to Mill Valley.

SUNDAYS AND LEGAL HOLIDAYS—7, 8, 9, 10, 11, 1:30 a. m., 12:30, 1:30, 2:35, 3:50, 5, 6, 7:30, 9, 11:45 p. m.

Trains marked (*) run to San Quentin. Those marked (‖) to Fairfax, except 5:15 p. m. Saturdays. On Saturdays the 3:15 p. m. train runs to Fairfax.

FROM SAN RAFAEL TO SAN FRANCISCO—Week days—5:25, 6:25, 7:40, 8:15, 10:35, 11:55 a. m., 12:30, 2:00, 3:45, 4:50, 5:35, 6:45, 10:20 p. m.

SUNDAYS—6:15, 7:35, 8:10, 9:40, 10:55, 11:15 a. m., 12:50, 2:30, 3:25, 4:40, 5:50, 6:55, 7:35, 10:20 p. m.

Trains marked (‖) start from San Quentin.

FROM MILL VALLEY TO SAN FRANCISCO—Week days—5:45, 6:40, 7:55, 8:25, 9:45, 11:10 a. m., 12:40, 2:45, 3:53, 5:10, 7:05, 10:49 p. m.

SUNDAYS—6:35, 7:55, 10, 11:10 a. m., 12:05, 1:05, 2:40, 3:45, 4:55, 6:05, 7:10, 10:40 p. m.

THROUGH TRAINS.

7:45 a. m., week days—Cazadero and way stations.

5:15 p. m., week days (Saturdays excepted)—Tomales and way stations.

3:15 p. m., Saturdays—Cazadero and way stations.

Sundays and Legal Holidays—8 a. m., Cazadero and way stations.

Sundays and Legal Holidays—10 a. m., Point Reyes and way stations.

TICKET OFFICE—626 Market St., S. F.
FERRY—Foot of Market St., S. F.

MISSOURI PACIFIC RAILWAY AND IRON MOUNTAIN ROUTE

Now is the "Hot Springs" season, and this is the road to use. If you are going East find out about our through cars and our personally conducted excursions by a Scenic Route.

L. M. FLETCHER,
Pacific Coast Agent.
30 Montgomery St., San Francisco.

H. S. BRIDGE & CO.

Merchant Tailors and Shirt Makers

622 MARKET ST.

Opposite Palace Hotel
SAN FRANCISCO
1903

Spring and Summer Patterns

Peter Zavattero Tony Pagge

Barnum Restaurant

S. E. Cor. 7th and Broadway

Tel. Main 610

FINEST CUISINE
And the Best of Service

REGULAR FRENCH DINNERS A SPECIALTY

Special Service and Apartments for Ladies

WEAK MEN.

DR. HALL'S REINVIGORATOR stops all losses in 24 hours. You will feel an improvement from the first dose. We have so much confidence in our treatment that we could safely offer Five Hundred Dollars reward for any case we cannot cure. This secret Remedy Enlarges Shrunken Organs, cures Emissions, Impotency, Varicocele, Prematureness, Gleet, Strictures, Kidneys, Lost Manhood, Drains in the Urine and all other terrible wasting effects of errors of youth or excess. $2 per bottle; three bottles, $5. Guaranteed to cure any curable case. Try it. Acts like magic. Call or address HALL'S MEDICAL INSTITUTE, 855 Broadway, Oakland, Cal. Office hours, 10-12, 1-5, 7-9. Sundays, 10-12.

HELP FOR YOU

LEGAL.

BOND REDEMPTION.

PUBLIC NOTICE IS HEREBY GIVEN by the Treasurer of the City of Oakland, County of Alameda, State of California, that there is now on this 7th day of May, A. D. 1903, the sum of ten thousand (10,000) dollars in the Sinking Fund, appropriated for the payment of bonds as provided in an Act of the Legislature of the State of California, entitled, "An Act to Provide for the Liquidation of the Floating Indebtedness of the City of Oakland to Prevent the Incurring of further debts," approved March 30th, 1874, which said Act may be found on page 159, etc., of the Statutes of the State of California for the year 1873-74. The said fund is set apart to pay and discharge the following numbered bonds issued in accordance with the provisions of the Act herein cited numbered in the order of their issuance, to-wit: Bonds numbered 40 to 44, of the denomination of $1000 each. Also bonds numbered 46 to 54, both inclusive of the denomination of $500 each.

And if such bonds so numbered, or either of them, shall not be presented for payment and cancellation at the office of the City Treasurer of said City of Oakland, in the City Hall of said City of Oakland, County of Alameda, State of California, within ten (10) days after the expiration of the publication of this notice, that is to say, within ten (10) days after the 7th day of August, A. D. 1903, then said fund shall remain in the Treasury of the said City of Oakland to discharge said bonds whenever presented, and such bonds or either of them shall not draw interest after ten (10) days from and after the said 7th day of August, 1903.

FELTON TAYLOR,
Treasurer of the City of Oakland, County of Alameda, State of California.
Dated, Oakland, Cal., May 7, 1903.
187-5-7-78t.

PROBATE NOTICE.

In the Superior Court of the County of Alameda, State of California.

In the matter of the estate of Richard Kolb, deceased.

Notice of time set for proving will, etc.

Notice is hereby given that a petition for the probate of the will of Richard Kolb, deceased, and for the issuance to Elizabeth Kolb of letters testamentary thereon has been filed in this Court and that Friday, the 24th day of July, A. D. 1903, at 10 o'clock A. M. of said day, at the Courtroom of Department No. 4, of said Court, at the Court House in the City of Oakland, in said County of Alameda, has been set for the hearing of said petition and proving said will, when and where any person interested may appear and contest the same.

Dated July 11, 1903.

JOHN P. COOK, Clerk.
CLARENCE CROWELL ESQ., Attorney for Petitioner, 557 Broadway, Oakland.

PROBATE NOTICE.

In the Superior Court of the County of Alameda, State of California.

In the matter of the estate of Anasthase Robert, deceased.

Notice of time set for proving will, etc.

Notice is hereby given that a petition for the probate of the will of Anasthase Robert, deceased, and for the issuance to Josephine Charlebois and Yone Charlebois of letters testamentary thereon has been filed in this Court, and that Monday, the 20th day of July, A. D. 1903, at 10 o'clock A. M. of said day, at the Courtroom of Department No. 4, of said Court, at the Court House in the City of Oakland, in said County of Alameda, has been set for the hearing of said petition and proving said will, when and where any person interested may appear and contest the same.

Dated July 8, 1903.

JOHN P. COOK, Clerk.
JOHN J. MCDONALD, Attorney for Petitioners, 556 Broadway, Oakland.

NOTICE.

In the Superior Court of the County of Alameda, State of California.

In the matter of the application of the Pacific Photo Mount Manufacturing Company for dissolution.

NOTICE.

Notice is hereby given that the Pacific Photo Mount Manufacturing Company, a corporation formed under the laws of the State of California, has presented to the Superior Court of the County of Alameda, State of California, a petition praying to be allowed to disincorporate and dissolve, and that Friday, the 7th day of August, 1903, at 10 o'clock in the forenoon, or as soon thereafter as counsel can be heard, has been appointed as the time, and the Courtroom of the Superior Court of the County of Alameda, Department 3, as the place at which time the said application is to be heard.

In witness whereof, etc.

JOHN P. COOK,
County Clerk and Clerk of the Superior Court of Alameda County, State of California, Oakland, Alameda County, Cal.

By G. S. Pierce, Deputy Clerk.

BUSH FINNELL, Attorney for Petitioners, Claus Spreckels Building, San Francisco.

Notice to Creditors.

Estate of John A. Brothers, deceased.

Notice is hereby given by the undersigned, administrator of the estate of John A. Brothers, deceased, to the creditors of and all persons having claims against the said deceased, to exhibit them, with the necessary vouchers, within four months after the first publication of this notice to the said administrator, at the office of H. B. M. Miller, Attorney for said administrator, Rooms 20-21-22, No. 4 Sutter street, San Francisco, California, which said office the undersigned selects as the place of business in all matters connected with said estate of John A. Brothers, deceased.

AMOS J. BROTHERS,
Administrator of the estate of John A. Brothers, deceased.
Dated, Oakland, June 15th, 1903.

DIVIDEND NOTICES.

DIVIDEND NOTICE.

THE OAKLAND BANK OF SAVINGS, OAKLAND, CAL.

For the six months ending June 30, 1903, a dividend has been declared at the rate of three and a quarter (3.25) per cent per annum on all savings deposits, payable on and after July 1, 1903. Dividends not called for are added to and bear the same rate of dividends as the principal from July 1, 1903.

W. W. GARTHWAITE, Cashier.

DIVIDEND NOTICE.

STATE SAVINGS BANK, Oakland, Cal.

For the six months ending June 30, 1903, a dividend has been declared at the rate of four (4) per cent per annum on all savings deposits, payable on and after July 1, 1903. Dividends not called for are added to and bear the same rate of interest and principal from July 1, 1903.

R. J. SCAMMELLEN, Cashier.

DIVIDEND NOTICE.

The Home Security Building and Loan Association of Alameda County, 1170 Broadway, Oakland.

A semi-annual dividend for the term ending June 30, 1903, has been declared at the rate of five (5) per cent per annum on deposits on paid-up stock, payable on and after July 15, 1903.

By order of the Board of Directors.

F. H. CLARK, Secretary.
CHARLES F. HOAG, Assistant Secretary.
1170 Broadway.

DIVIDEND NOTICE.

CENTRAL BANK, OAKLAND, CALIFORNIA.

For the six months ending June 30, 1903, a dividend has been declared at the rate of three and a quarter (3.25) per cent per annum on all savings deposits, payable on and after July 1, 1903. Dividends not called for are added to and bear the same rate of interest as the principal from July 1, 1903.

H. W. BARRY, Cashier.

More Special Lines are Crowded Daily into

Keller's Great Half-Price Sale

Two of the latest opportunities to make one dollar do the work of two are:

New Ties

About 200 dozen most stylish string ties of various widths; coloring and designs; all new and all regular 50c values. Sale price

25c

Boy's Underwear

Over a thousand pieces of splendid 50c Underwear for boys. This is the strong kind and mothers will surely welcome it at the sale price of

25c

25 PER CENT DISCOUNT ON ALL MEN'S AND BOYS' BATHING SUITS.

CHILDREN'S HATS—HUNDREDS OF THEM AT HALF PRICE.

LADIES' HATS—EVERY ONE IN THE HOUSE AT HALF PRICE OR LESS.

REMNANTS OF CLOTHS FROM THE MEN'S AND WOMEN'S TAILORING DEPARTMENT AT HALF PRICE. SAME REDUCTION IN EVERY SECTION.

M. J. Keller Co

LEADING FURNISHERS, HATTERS, TAILORS, SHIRTMAKERS

1157-1159 Washington St. OAKLAND

1028-1030 Market St. SAN FRANCISCO

SHE PLAYS IN "THE WIFE."

MISS EVELYN WYNN, WHO PLAYS LUCILLE FARANT IN "THE WIFE."

"The Christian," which proved such a flatering success as produced by the Mordant-Humphrey Company at the Macdonough Theater all brough last week, has been supplanted this week by one of the masterpieces of hose great producers of plays, Belasco and De Mille. "The Wife" is a play, which was made famous by the Kendalls in seasons past. It is a play based upon modern society and is without a doubt one of the prettiest emotional love stories hat has ever been fashioned into a play. The roles that make up the cast of the play are particularly well portrayed by the members of the Mordant-Humphrey Company, and the week promises to be a greater success artistically and financially than was last week. The Mordant-Humphrey Company has, in every respect merited the strong patronage, which it has received and throughout the entire stock season, it will be found that the plays presented will be given the most elaborate and thoroughly artistic mountings that have ever been offered by a stock organization.

OPERATOR SAID TO HAVE BEEN MURDERED

FRIENDS OF THE MISSING MAN WILL HAVE MATTER INVESTIGATED.

LOS ANGELES, July 14.—A special from San Bernardino, says: P. L. Stright, a former operator at Oro Grande, on the Santa Fe road, in this county is believed to have been murdered on the Isthmus of Tehauntepec.

Stright resigned his position at Oro Grande some time ago to go to Mexico and later became superintendent of a rubber plantation in Tehauntepec.

Word has just reached here that Stright, because of his energetic methods, incurred the enmity of the peons, who included in their hatred several other Americans employed on the plantation and were on friendly terms with Stright.

Finally Stright disappeared and no trace of him has been found. He is known to have been entirely satisfied with his surroundings and there is every indication that he was waylaid in some out-of-the-way portion of the plantation and put to death.

Friends of the missing man in this country are preparing to place the matter before the State Department, with the request that it demand investigation.

Other white men are said to have been murdered on the plantation.

CARRIERS TO GO TO THE THEATER.

Tomorrow night, the carrier boys of THE TRIBUNE, 150 in number, will be the guests of the Mordan-Humphrey Company at the Macdonough Theater, will be given an opportunity of witnessing the high class play "The Wife," which is being presented this week at the Macdonough by the Mordant-Humphrey Company. About two months ago THE TRIBUNE carriers were invited to the Macdonough and they were so orderly and enjoyed themselves so much on that occasion that they have been invited again.

KEEN INTEREST FELT IN NAVAL CIRCLES.

WASHINGTON, July 14.—Keen interest is felt in naval circles in the result of the trans-Aatlantic cruise of the Kearsarge, which leaves Portsmouth tomorrow for Frenchman's Bay, coast of Maine. Captain Hemphill has been directed to make the cruise a test of the Kearsarge's long cruising speed and it is expected probably the highest record for an American battleship of the Kearsarge's type will be established on this trip.

ADVANCE OF WAGES IN THE FAR WEST.

PITTSBURG, Kans., July 14.—At the inter-State joint convention of miners and operators this morning National President John Mitchell presented the scales of both miners and operators. He stated he expected a good substantial advance of wages in the West. The scales were referred to the conference committee and the joint convention adjourned, subject to the call of the chairman of that committee.

YOUTH IS CHARGED WITH HIGHWAY ROBBERY.

Ernest Halloway, the youthful leader of a gang of boy robbers who have been preying upon the youth of the city, was today charged with highway robbery by Ben Damerell, one of his victims.

Fontaine Domingo, another of the gang, was charged with petit larceny. The two youths will be brought into the Police Court tomorrow morning for arraignment.

Things for Babies at Bowman's

SPECIALLY SOFT HAIR BRUSHES, DAINTY PINK, BLUE AND WHITE COMBS, POWDER SHAKERS AND SOAP BOXES, SOFT SPONGES, WASH RAGS, RUBBER DIAPERS, RATTLES, SOOTHERS, ETC.

TELEPHONE MAIN 84. PROMPT DELIVERY.

Mizpah nipples—the best valve kind .....5c each
Other kinds, 2 for 5c and 3 for 10c
Franklin Nursing Bottles.....5c each
Nurse tubing .....

STERILIZERS—ALL THE BEST MAKES.

FOODS—DIRECT FROM THE MANUFACTURERS—ALL KINDS—AND ABSOLUTELY FRESH. WE WATCH THIS STOCK WITH THE UTMOST CARE AND DON'T SELL ANY THAT IS OPEN TO THE LEAST SUSPICION OF BEING STALE.

Victor Food—large	80
Victor Food—small	40
Malted Milk—hospital size	$3.00
Malted Milk—large	75
Malted Milk—small	40
Mellin's Food—large	65
Mellin's Food—small	35
Eskay's Food—large	65
Eskay's Food—small	40
Eskay's Food—hospital size	$2.25
Imperial Granum	60
Imperial Granum—hospital size	$2.50

Bowman & Co.

1109 Broadway, near 12th
14th and Broadway
13th Ave. and E. 14th St. Oakland

COLLISION IN DES MOINES

TWO PEOPLE ARE KILLED AND SEVERAL ARE INJURED.

DES MOINES, Ia., July 14.—A head-on collision on the Great Western near Savannah, Mo., early today, resulted in the death of two persons and the injury of several others.

Southbound passenger train No. 9, crashed into a freight train at full speed. A terrible smash-up resulted. The dead:

FIREMAN STEWART, Des Moines.

ENGINEER BROWNFIELD, of Des Moines.

Seriously injured:

FIREMAN TOM HOWARD, of Des Moines.

The names of the other victims have not yet been obtained.

Brownfield and Stewart constituted the engine crew of the passenger train. Howard was on the freight train.

MURDERER HAS CONFESSED CRIME.

KISHINEFF, July 14.—The murder of the boy, Dubassary, whose death was charged to the Jews and which was the immediate cause of the massacre, has ben discovered. He is a gardener and has confessed.

The new Governor of Kishineff, Prince Uruzeff, has exchanged visits with the leading Jews of the city.

WANTS TO CARRY A PISTOL.

William Sinkwitz has applied to Mayor Olney for permission to carry a revolver. Sinkwitz, who is the owner of a non-union transfer company, claims that he and his wife have been insulted by people who dislike him on account of his business methods. For that reason he wishes to go armed so that he may protect himself from assaults and insults.

CASE IS CONTINUED.

The case of George Miller, who is charged with violating an ordinance by not having a license to conduct his dye works, was continued in the Police Court this morning, as one of the witnesses for the prosecution was not able to be present.

ARE MEN LIKE SHEEP?

A Query Suggested by the Great Success of Dissolvine.

Ever since before we were knee-high to a grasshopper we have heard the story of how a million sheep were induced to leave an arid field and pass through a gate into a meadow covered with delicate, green fodder. You remember that as soon as one sheep was induced to go through, the rest saw him enjoying himself and the 999,999 at once followed.

This memory was revived by the great popularity that has followed Dissolvine. It is the most agreeable, non-painless, non-detectable remedies for those life-wasting diseases, gleet and gonorrhea and all that goes with them. It cures and heals at the same time, and a single treatment applied on retiring will allay pain, will insure good rest and will work wonders meantime. One visit to a specialist, with all its publicity, but with no medicine costs as much as a package of Dissolvine containing twenty treatments. The reasonableness of the price places Dissolvine within the reach of all.

The demand for it is so great that each happy man who has been benefitted by it, must be praising the good word around, for on no other basis could its sale have been so great.

TWO OUTRAGES.

DYNAMITE EXPLOSION IN VIENNA RESULT FROM POLITICAL TROUBLES.

VIENNA, July 14.—Two dynamite outrages are reported from Agram, the capital of Croatia, today. There was much material damage but no fatalities. In one case a bomb exploded in the house of Deputy Matini. In the other case, there was destroyed the cellar of a building occupied by a bank and the Government paper the Narodke Novene. The outrages are believed to have resulted from the Croatian political troubles.

DETECTIVE GIBSON IS LIKELY TO TAKE SAN QUENTIN PRIZE

(Continued From Page 1.)

discretion. He was taken to Alturas County by Attorney-General Tirey L. Ford to hunt up evidence in the famous lynching case, and discharged the dangerous and delicate duty with great skill. Some of the other cases in which he played an important part are the McGlade case, the celebrated Levy murder case at Boise City, Idaho; the capture of Adelaide Lloyd Smith, the woman swindler; the breaking up of the Rodgers counterfeit gang, who turned out the best bad quarter eagles ever manufactured in the United States, and the Balkwell murder case.

Both in business and police circles Gibson is highly esteemed for his character and ability. The business element of this city would be particularly well pleased to see Gibson elected warden of San Quentin, for he is regarded as a model officer, upright, fearless and judicious. He would enforce salutary and impartial discipline at the prison and would institute a thorough system in the management of the convicts. His knowledge of criminals and his experience in handling them would stand him in valuable stead at San Quentin. Besides, he possesses executive ability of a high order and can be depended on to handle the business departments in a most capable manner. His record in the police department is admirable.

Gibson is not a politician. He is a Republican in politics, but has attended to his duty too strictly to bother with politics. Not the least of his qualifications for the wardenship are his tact, his unfailing courtesy and his thorough impartiality. He would have no political enemies to punish and no personal or political antagonisms to smooth over. The directors could repose implicit confidence in his desire to do the right thing and to conduct the prison on a high plane of efficiency.

Gibson is in the prime of life, having been born in Contra Costa in 1856, and his life is an open book from boyhood up. All through his life he has gathered friends to him, and these are now urging him as the right man to succeed Aguirre with a vigor that attests strongly the trust he inspires. Among his backers are many of the most influential business men of the city. In his favor it is also pointed out that his election would not only insure a clean, capable administration at San Quentin but would dissipate the political complications that threaten to ensue in case any of the other leading candidates are chosen.

"If a strictly first-class business administration is what is wanted at San Quentin, Tom Gibson is the man for the job," is what one hears on every side. This expression indicates Gibson's strong card.

CORPORATION DISSOLVED.

A petition was granted by Judge Ogden yesterday to dissolve the incorporation of the Livermore Creamery Company. It was found that all of the debts of the company had been paid and that there was $2205 in the treasury. A dividend of 47.93 per cent was declared for the stockholders.

Clearance Sale — Big Reductions. Curtain store, Fourteenth and Franklin.

SEEKING FOR NEW OFFICERS

MEMBERS OF F COMPANY WANT STRONG OR WETHERN FOR CAPTAIN.

There was a meeting last night of Company F, Fifth Regiment, N. G. C., in the armory on Twelfth street, but no step was taken toward filling the vacanies in the positions of captain and first lieutenant, caused by the resignation of Captain Covalt and First Lieutenant Nickerson.

Some of the members, however, have been talking about possible successors to the position of captain, but thus far no name has been mentioned as to a successor to the first lieutenant.

Among those whose names are discussed for captain are Dwight Strong, who is now a staff officer and formerly a member of Company A of this city, and Captain Wethern. The latter was formerly captain of Company F. He retired and finally became associated with Company G of Alameda, of which he subsequently became captain. He is now on the brigade staff.

Lieutenant Strong says he would not accept the position if at all, until after the encampment.

It has at length become known why Captain Covalt and Lieutenant Nickerson handed in their resignations. Covalt retired because in the parade on the Fourth of July his company turned out only sixteen men, while about twenty others were noticed by the commander, standing on the curbing taking in the sights when they should, as he thought, have been in the ranks.

Lieutenant Nickerson retired because, at the lunch given the officers who had taken part in the Fourth of July parade at the Willows, Major Smith, who was in command of the battalion which included Company F, rebuked him in the presence of other officers for turning out as captain of a company of uniform rank of Maccabees, when, according to the Major's view, Nickerson should have marched as an officer in the National Guard.

Colonel Hayes, who is in command of the Fifth Infantry, says he will assign no superior officer to temporarily fill the places of Covalt and Nickerson, to give the company a full complement of officers during the coming camp at Healdsburg. He declares he will leave Second Lieutenant Johansen, who has just qualified in that position, to take the company to the camp himself.

Lieutenant Johansen says it will be a heavy task for him, owing to the fact that he is new in commission, but he will do the best he can under the circumstances, especially if the boys agree to stand by him and the boys have already given him assurance of that fact.

DROWNED BY THE ROCKING OF BOAT.

NEW YORK, July 14.—William Black of Stockton street, Brooklyn, was drowned yesterday afternoon from a small rowboat, alleged to have been intentionally capsized by the five other occupants. They were arrested and held without bail by the police of Rockaway Beach on the charge of upsetting the boat and causing Black's death. Black was the only one of the party who started out rowing from Rockaway who was unable to swim.

HORSES KILLED IN WRECK

THIRTY-FIVE CARLOADS OF ANIMALS LOST IN MISSOURI.

ST. LOUIS, July 14.—A special to the Post-Dispatch from Poplar Bluff, Mo., says:

"A freight wreck occurred on the Iron Mountain Railroad today between Bounden and Gordon, Ark., south of this city. "Two brakemen, a negro tramp and thirty-five carloads of horses and mules were killed.

"A box car jumped the track just before the train ran on the Little Missouri River bridge with such force as to wreck the bridge and allow the thirty-five cars of stock and the men killed to fall into the stream below, a distance of forty feet."

WEATHER REPORTS.

WASHINGTON, July 14.—The Weather Bureau's weekly crop bulletin says: The temperature last week was favorable in all districts east of the Rocky mountains and on the Pacific coast, but in the Rocky mountain and plateau regions it was too cool, frosts in exposed places being noticeable on the 7th and 8th.

Very favorable reports of the spring wheat crop are reported from Washington and Oregon.

LIVED TO BE OVER ONE HUNDRED.

THE LATE MISS LAVINIA WHEELER.

Miss Lavinia Wheeler, who died last Sunday afternoon at her residence on Grove street at the ripe old age of one hundred and two, was one of Alameda county's best known women. Miss Wheeler died in full possession of her mental faculties and was remarkably bright and cheerful, despite physical infirmities. She was an active member of the Baptist Church up to a short time ago. A younger sister, Mrs. Eunice Crabtree, resides in this city.

CLEVER SCHEME OF A WOMAN FAILS.

TRIES TO INFLUENCE A JUROR AND IS CAUGHT.

LOS ANGELES, Cal., July 14.—Mrs. Gertrude Driggs, proponent in the now famous Hill case, in which Mrs. Driggs is attempting to gain possession of the $142,000 left by the old miser under the terms of a will alleged to have been drawn by Hill in favor of Mrs. Driggs' daughter, Grace, was today placed under arrest by order of Judge Wilbur for contempt of court.

Mrs. Driggs is charged with having attempted to influence the mind of Juryman Butler by means of an ingeniously prepared photograph of Charles Hill.

Juryman Butler testified that Mrs. Driggs last Thursday slipped into his hand a packet with the injunction not to examine it until he reached home.

On opening it he found that it was a miniature photo of Charles Hill.

When this testimony was given, Mrs. Driggs, in great excitement, declared in an audible whisper that the statement was an "infamous lie."

Two expert photographers stated on the stand that the picture given the juror was a re-production of a picture of Hill already in evidence, but that essential alterations had been made in the likeness.

The Hill will case has been bitterly fought for the past five weeks and has been full of sensational allegations from both sides.

The will is contested by "Salem Charles" and other members of the Charles family of Boston, Mass., who claim to be the rightful heirs of the man known at the time of his death as Charles Hill.

HAS DEVELOPED SUICIDAL WEAKNESS.

Pierre Esplas, who within the last few weeks has shown signs of mental weakness, was found this morning as he was about to climb out of a window at 421 Twenty-second street and was taken into custody and confined in the insane ward of the Receiving Hospital. A week ago he took lodgne with suicidal intent, and this attempe to precipitate himself from an upper window, it is believed, established his insanity and a complaint has been sworn to this effect and his examination will take place in the morning.

MARRIAGE LICENSES.

The following marriage licenses were issued by the County Clerk today:

Olif Peterson, Guilvale.....37
Ana Strasburg, Oakland.....29
Patrick J. Madigan, San Francisco....30
Minnie O'Leary, Oakland.....24
Eugene H. Lickel, San Francisco.....24
Violet L. Mockelp, Alameda.....20
Arthur E. Haws, San Francisco.....29
Margaret L. D. Billings, San Francisco.24
Lemuel P. Adams, Oakland.....over 21
Elizabeth L. Leigh, Oakland.....over 18

BACK FROM VACATION.

R. B. S. York, Assistant Superintendent of Schools, has returned from a three weeks' vacation in the Yosemite Valley.

HIS POCKET PICKED.

H. Anerback of 655 Twenty-third street has reported to the police that some time last Saturday his gold watch and fob were picked from his pocket.

Clearance Sale — Big Reductions. Curtain store, Fourteenth and Frankl

Galindo Hotel Bar, 411 Eighth street. Frank Coura, Fred Frame, prop's. Phone, Red 461.

STOCK MARKET

SAN FRANCISCO, July 14.—The following quotations up to noon today are given by Bolton, de Ruyter & Co. of 456 California street:

MISCELLANEOUS BONDS.	Bid.	Asked.
Edison L & P Co, 6%	128	129½
Northern Ry of Cal, 5%	.....	120¼
S F & S J Val, 5%	.....	121
S P R of Cal, 6%, '05, Sr A	103½	.....
S V Wat, 6%	.....	107¾
S V Wat, 3d mtg, 4%	99¾	100¼
Pac Elec Ry	107	108
WATER STOCKS.		
Contra Costa	58	62
Spring Valley	83	85½
BANK STOCKS.		
Bank of California	555	600
SAVINGS BANK STOCKS.		
Mut Sav Bank	95	.....
Sav & Loan Soc	90	.....
POWDER STOCKS.		
Giant	73	74
Vigorit	.....	5½
SUGAR STOCKS.		
Hana Plant Co	30	75
Hutchinson Sug Plant Co	12⅞	.....
Makawell Sug Co	21	24½
Onomea Sug Co	.....	23½
Paauhau S P Co	.....	17
GAS AND ELECTRIC STOCKS.		
Cen Light & Pow Co	.....	4¾
Equit Gas Light Co	.....	5
Mut Elec Light Co	13⅞	14½
Pac Gas Imp Co	54¼	56
S F Gas & Elec Co	69⅝	70
Gas & Elec Cert's	68¾	69¼
MISCELLANEOUS STOCKS.		
Alaska P Assn	150¼	.....
Cal Fruit Can Assn	.....	91
Cal Wine Assn	98⅞	.....
Oceanic SS Co	7	.....
SALES.		
150 Mut Elec		14
100 Central Light		4¾
1000 S V Water 3rds		93⅞
1000 S V Water, 3rds		100
20 Gas & Elec		70
30 Giant		73
50 Gas Cert's		68
25 Cal Wine Assn		99
40 Alaska Packers		160¼

Clearance Sale — Big Reductions. Curtain store, Fourteenth and Franklin.

Very Remarkable Cure of Diarrhoea.

"About six years ago, for the first time in my life, I had a sudden and severe attack of diarrhoea," says Mrs. Alice Miller of Morgan, Texas. "I got temporary relief, but it came back again and again, and for six long years I have suffered more misery and agony than I can tell. It was worse than death. My husband spent hundreds of dollars for physicians' prescriptions and treatment without avail. Finally we moved to Bosque county, our present home, and one day I happened to see an advertisement of Chamberlain's Colic, Cholera and Diarrhoea Remedy with a testimonial of a man who had been cured by it. The case was so similar to my own that I concluded to try the remedy. The result was wonderful. I could hardly realize that I was well again, or believe it could be so after having suffered so long, but that one bottle of medicine, costing but a few cents, cured me." For sale by Osgood Bros., Seventh street and Broadway.

Clearance Sale — Big Reductions. Curtain store, Fourteenth and Franklin.

"KNOCKERS" TAKE NOTICE.

Our opponents in the business of selling soda water are sending out men (without any more principle than their employers) with stories to saloonmen that water sold in our small bottles (two dozen in a box) is not a Napa Soda Water. We will pay $500 to any one who can prove that it is not a soda water from Napa county. All lovers of Napa Soda Water should insist on getting Priest's Napa.

(Signed.) Priest's Napa Valley Mineral Water Company, St. Helena, Napa county, California.

WM. P. COURTNEY, Agent. Tel. John 836.

Arrived at Last.

1903 Rambler Bicycles. Better than ever. George A. Faulkner, 851 Twelfth st.

Wire Cots, each. Excellent line of Top Mattresses at H. Schellhaas', Eleventh st.